

OREGON DEPARTMENT OF EDUCATION

Organization Overview 2016

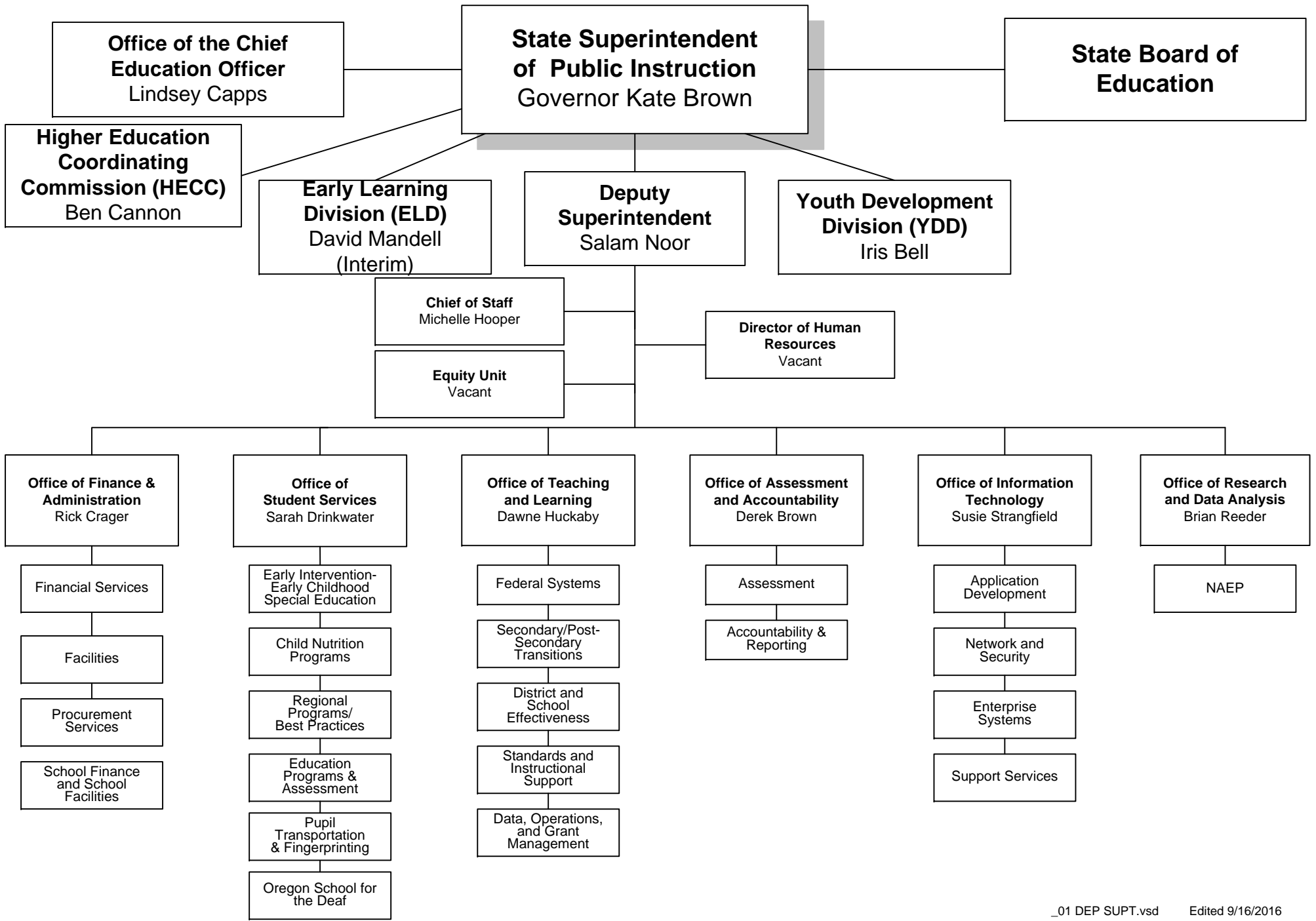

OREGON DEPARTMENT OF EDUCATION

Office of the Deputy Superintendent

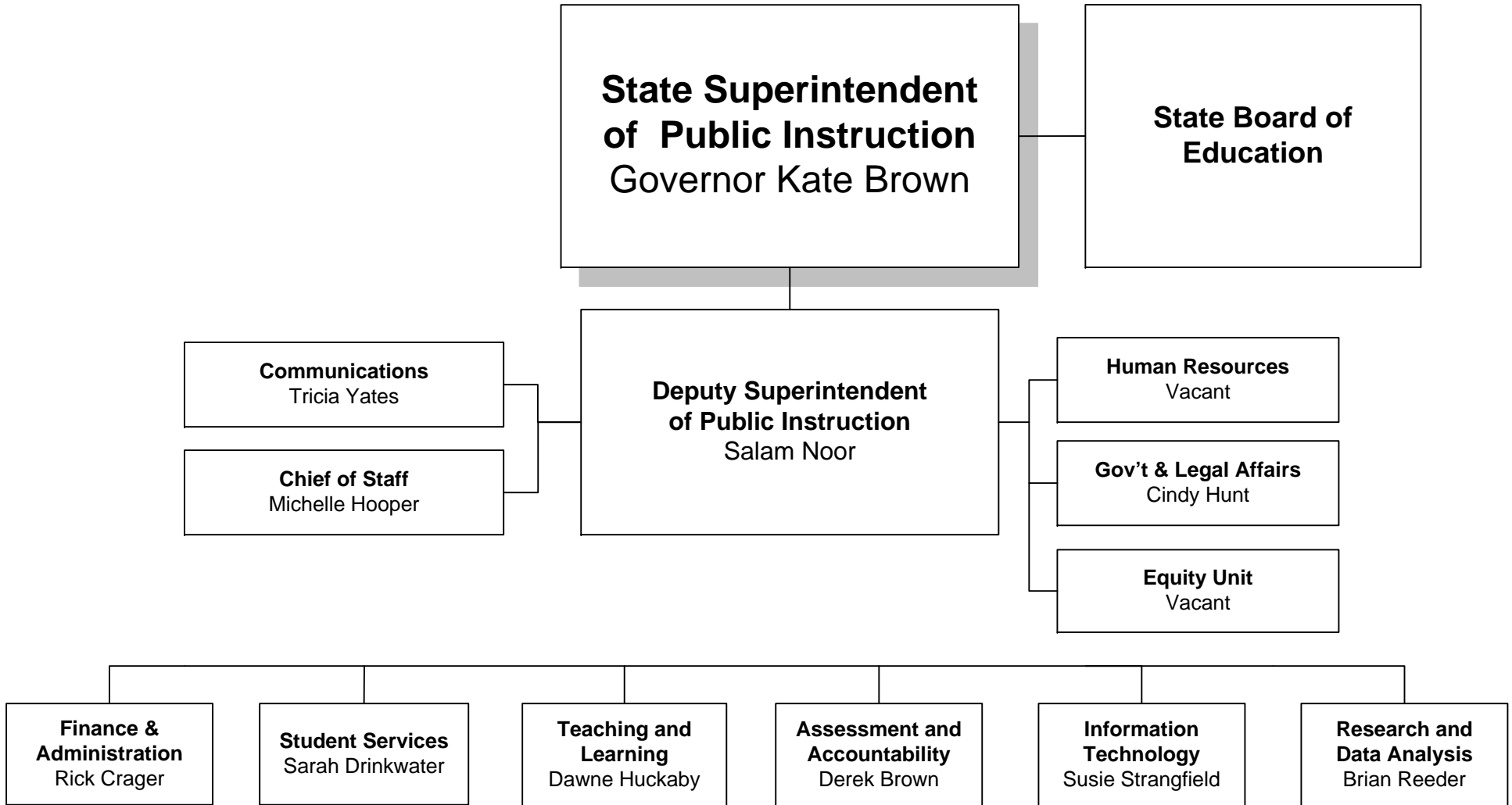

* = Pending reclass = Works with
 ** = Double-fill ————— = Supervised by
 *** = Limited Duration

OREGON DEPARTMENT OF EDUCATION

Office of the Deputy Superintendent

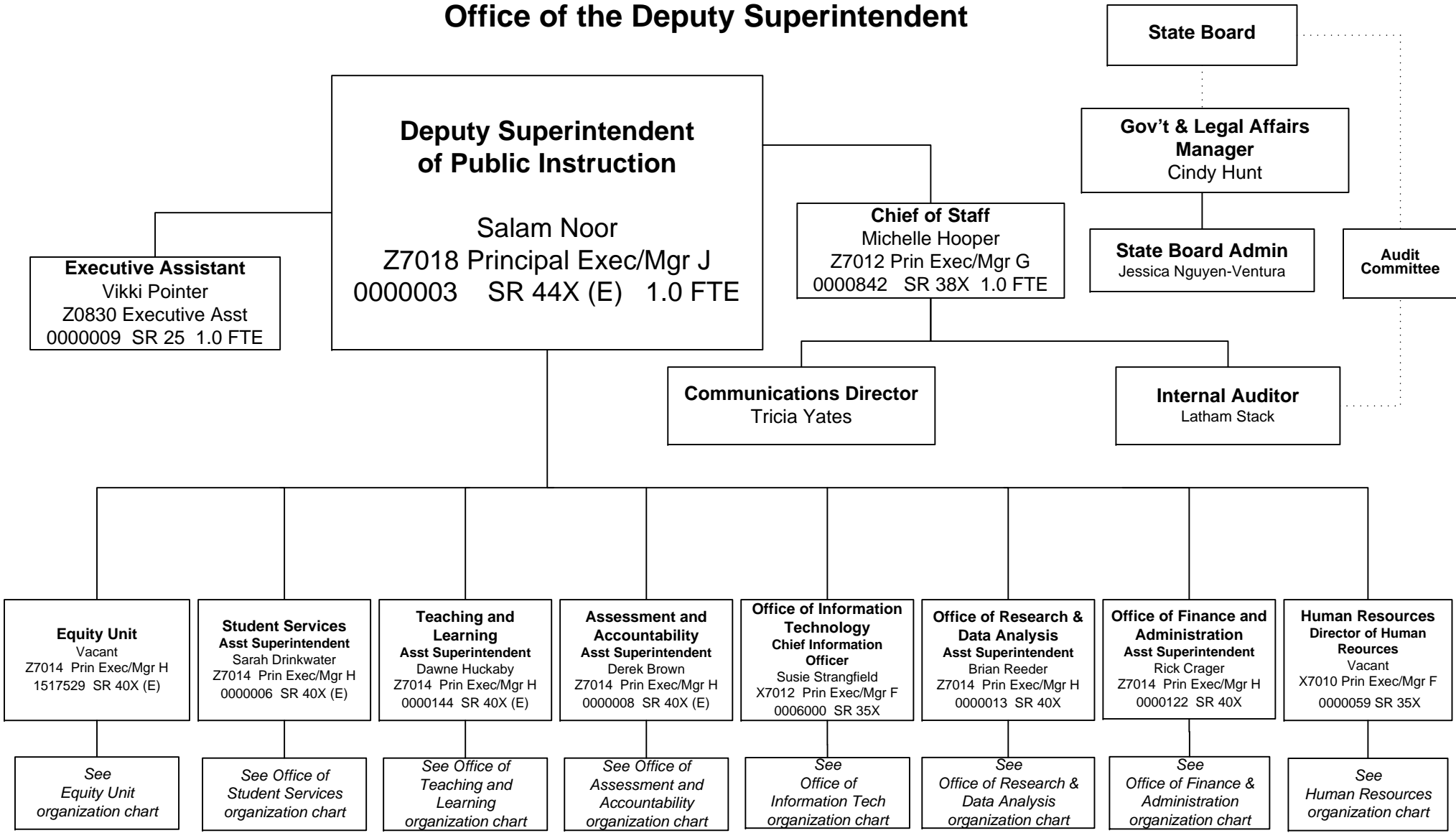

* = Pending reclass = Works with
 ** = Double-fill ————— = Supervised by
 *** = Limited Duration

OREGON DEPARTMENT OF EDUCATION
Office of the Deputy Superintendent
Chief of Staff

Chief of Staff
 Michelle Hooper
 Z7012 Prin Exec/Mgr G
 0000842 SR 38X 1.0 FTE

Nicki Prather
 C0118 Exec Supp Spec 1
 1317219 SR 17 1.0 FTE

Support Specialist
 Paula Pena (on rotation)
 C0104 Office Specialist 2
 0000064 SR 15 1.0 FTE

Support Specialist
 Vacant
 C0104 Office Specialist 2
 ** *** 0000064 SR 15

Indian Education Specialist
 April Campbell
 C2301 Education Prog Specialist 2
 1517207 SR 33 1.0 FTE

Indian Education Specialist
 Ramona Halcomb
 C2301 Education Prog Specialist 2
 1713030 SR 33 1.0 FTE

Strategic Planning Admin
 Terri Ward
 X0873, Ops & Policy An 4
 1517526 SR 32 1.0 FTE

Communications Director
 Vacant

Common Core Communications Coordinator
 Meg Koch

Internal Auditor
 Latham Stack
 X5618 Internal Auditor 3
 1310020 SR 31X 1.0 FTE

* = Pending reclass = Works with
 ** = Double-fill
 *** = Limited Duration — = Supervised by

OREGON DEPARTMENT OF EDUCATION

Office of the Deputy Superintendent

Public Affairs and Government & Legal Affairs

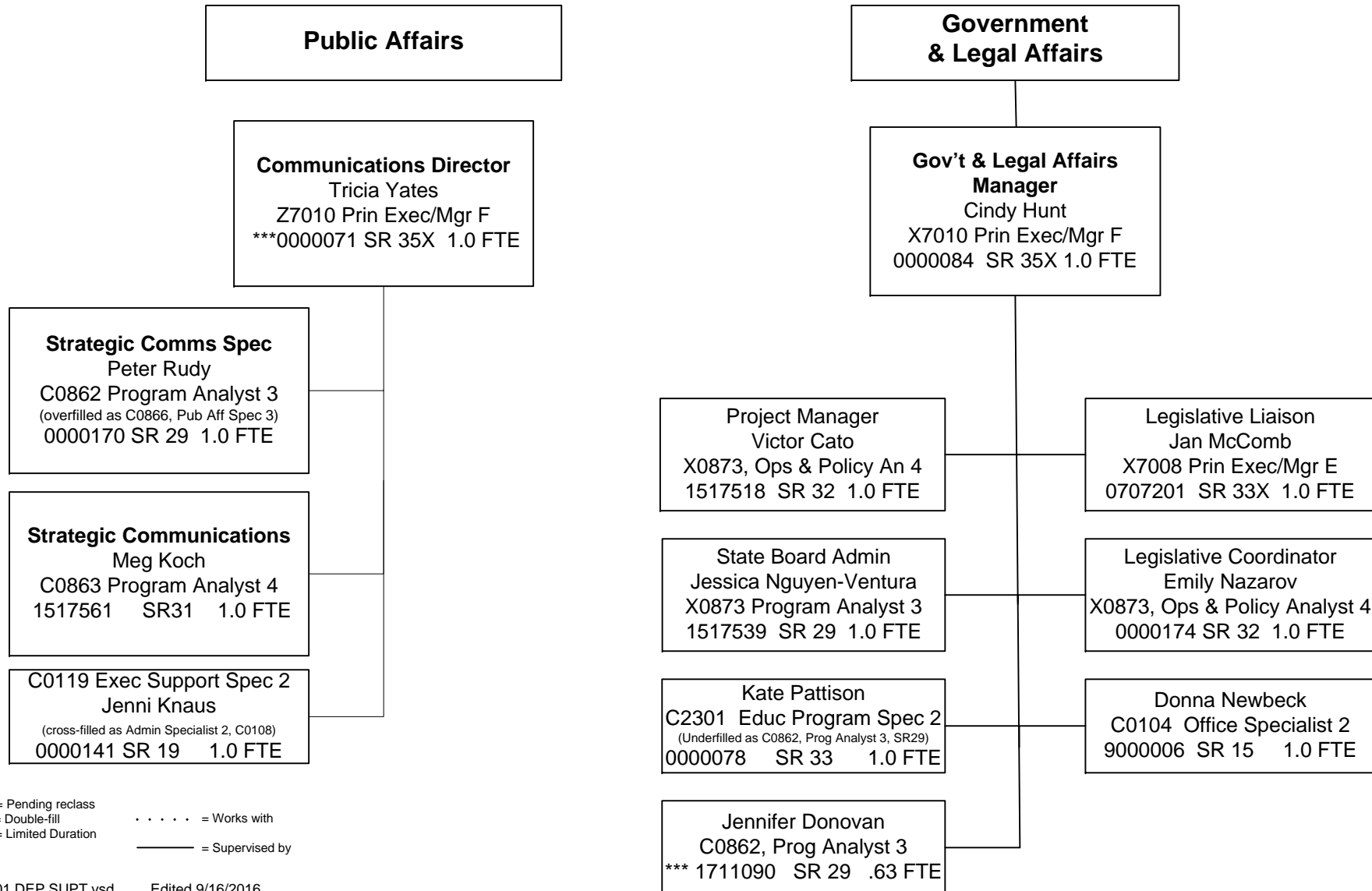

* = Pending reclass
 ** = Double-fill
 *** = Limited Duration
 = Works with
 ————— = Supervised by

OREGON DEPARTMENT OF EDUCATION

Office of the Deputy Superintendent

Equity Unit

Assistant Superintendent
 Vacant
 Z7014 Prin Exec/Mgr H,
 1517529 SR 40X 1.0 FTE

Director
Education Equity
 Markisha Smith
 X7010 Prin Exec/Mgr F
 1517531 SR 35 (E) 1.0 FTE

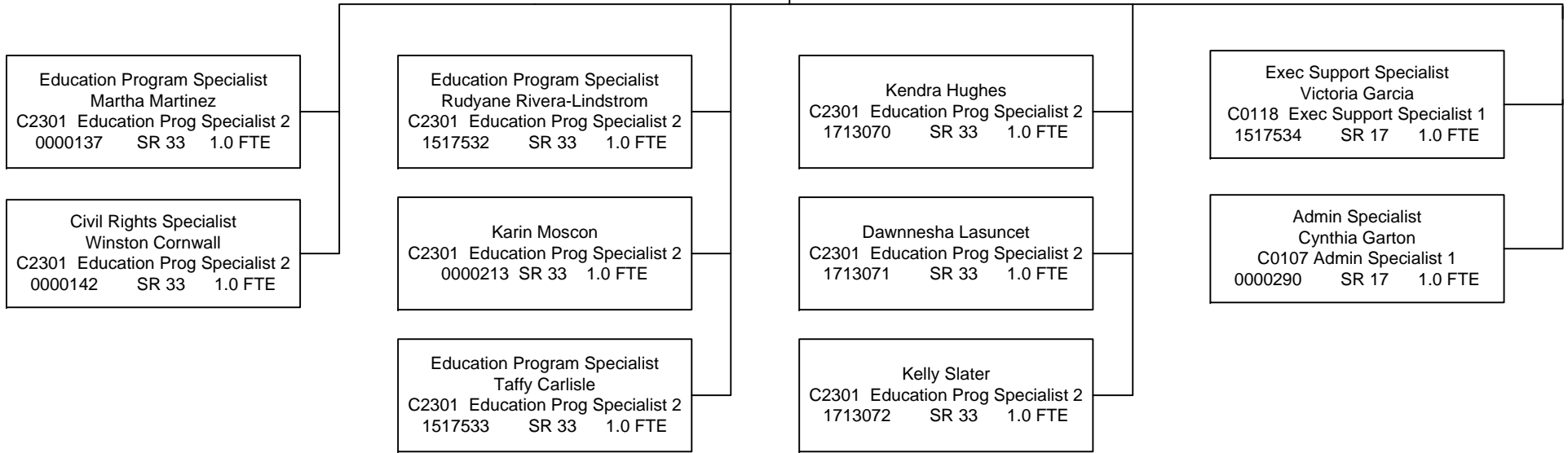

* = Pending reclass = Works with
 ** = Double-fill _____ = Supervised by
 *** = Limited Duration

OREGON DEPARTMENT OF EDUCATION

Office of the Deputy Superintendent

Human Resources

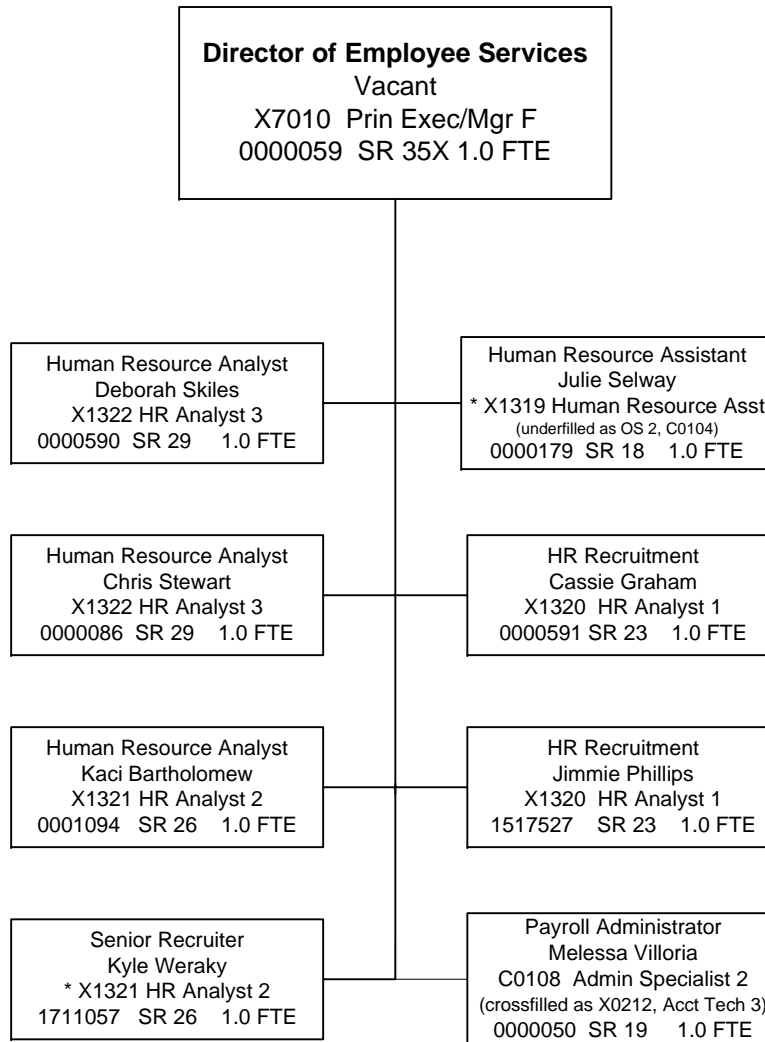

* = Pending reclass = Works with
 ** = Double-fill
 *** = Limited Duration ————— = Supervised by

OREGON DEPARTMENT OF EDUCATION

Office of Research and Data Analysis

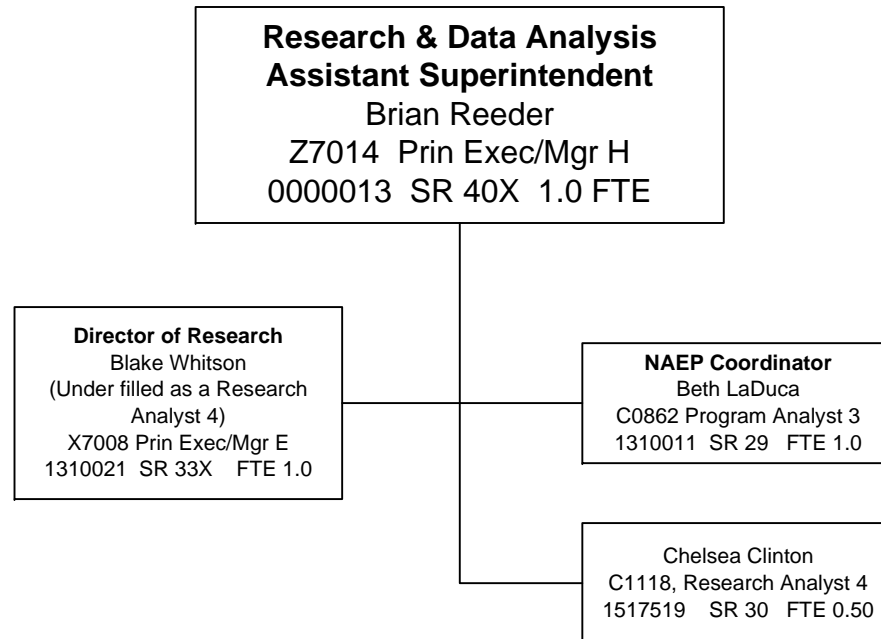

* = Pending reclass
** = Double-fill
*** = Limited Duration

. = Works with
————— = Supervised by

OREGON DEPARTMENT OF EDUCATION

Office of Finance & Administration

Overview

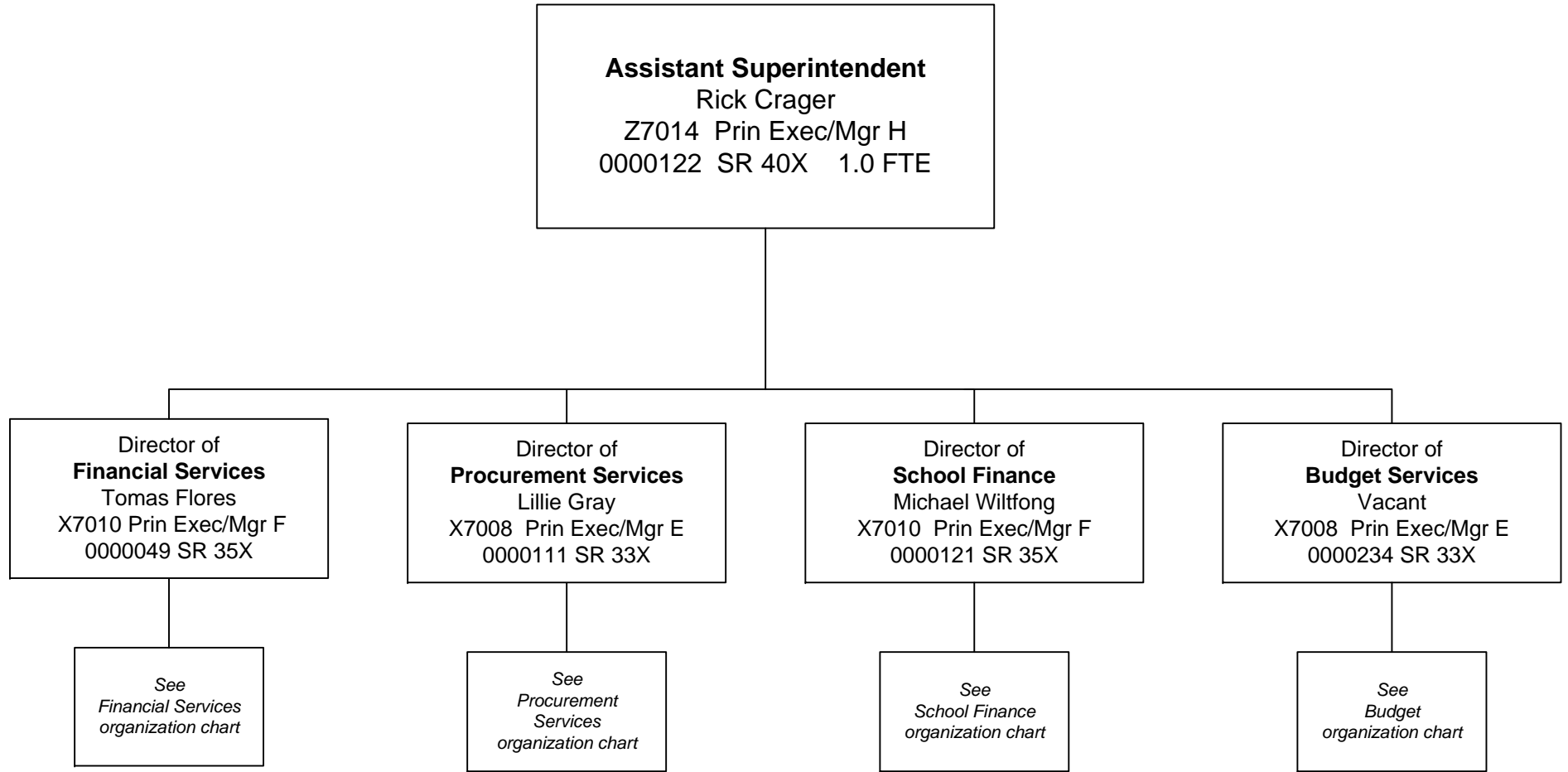

* = Pending reclass = Works with
 ** = Double-fill
 *** = Limited Duration _____ = Supervised by

OREGON DEPARTMENT OF EDUCATION

Office of Finance & Administration

Financial Services

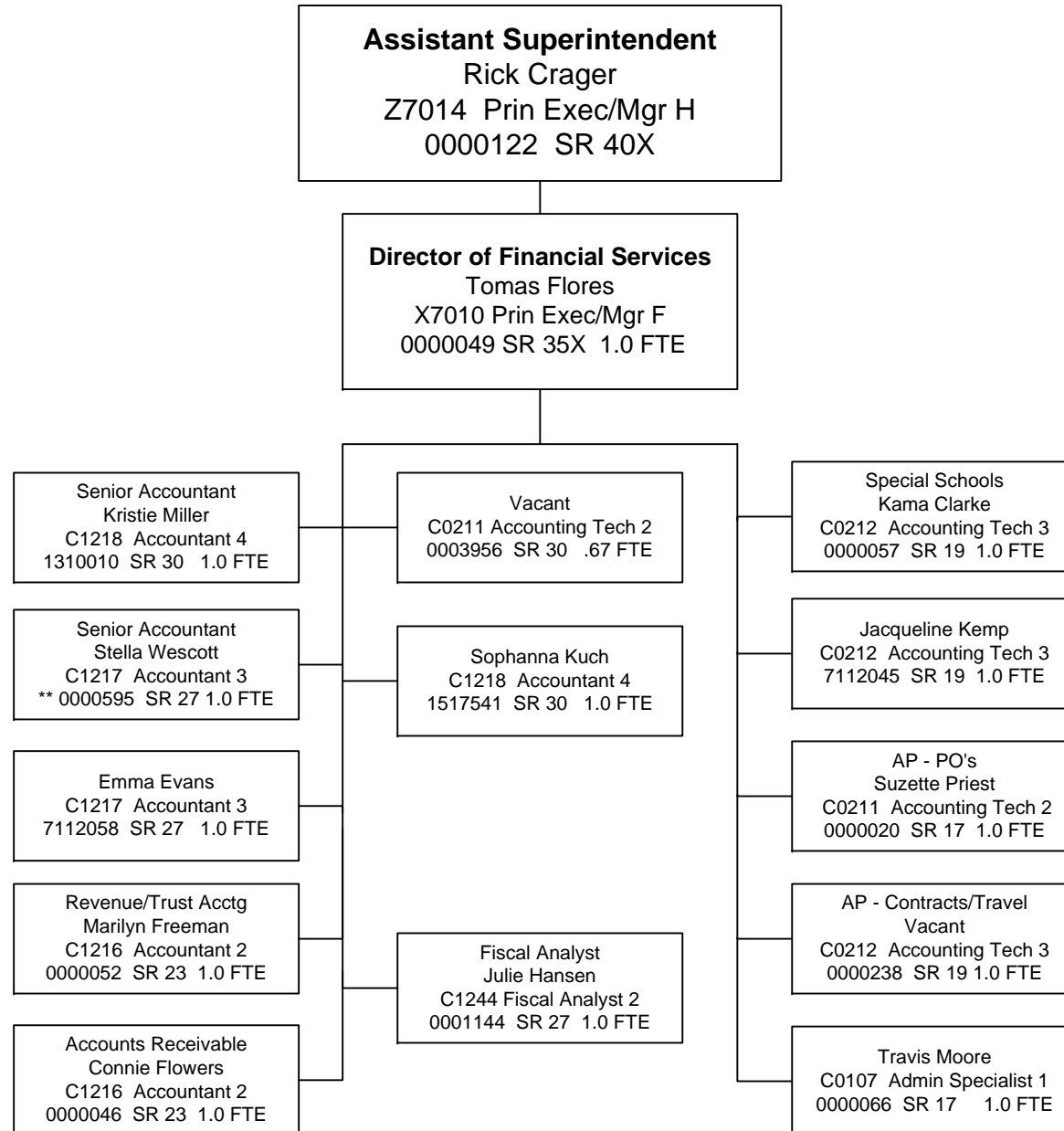

* = Pending reclass = Works with
 ** = Double-fill
 *** = Limited Duration _____ = Supervised by

OREGON DEPARTMENT OF EDUCATION

Office of Finance & Administration

Budget

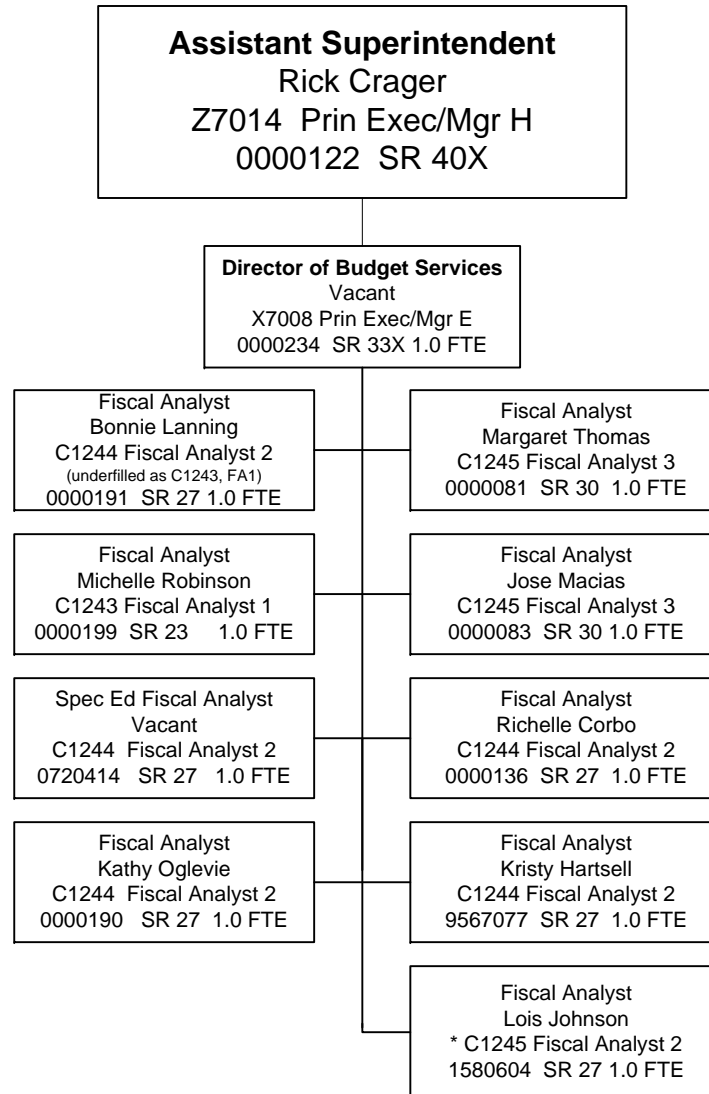

* = Pending reclass
 ** = Double-fill
 *** = Limited Duration

OREGON DEPARTMENT OF EDUCATION
Office of Finance & Administration
Facilities

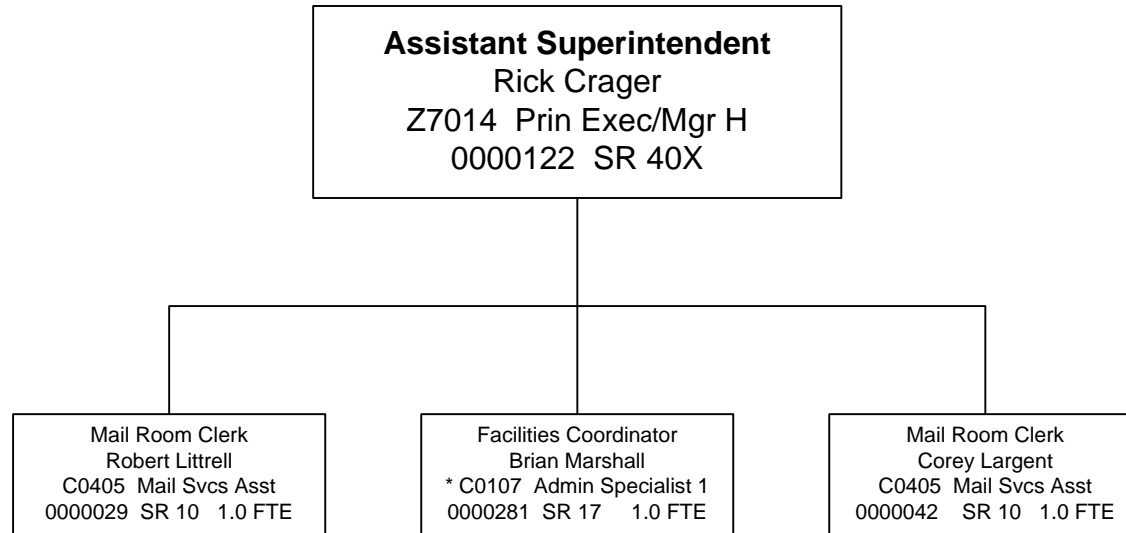

* = Pending reclass
** = Double-fill
*** = Limited Duration

. = Works with
————— = Supervised by

OREGON DEPARTMENT OF EDUCATION

Office of Finance & Administration

Procurement

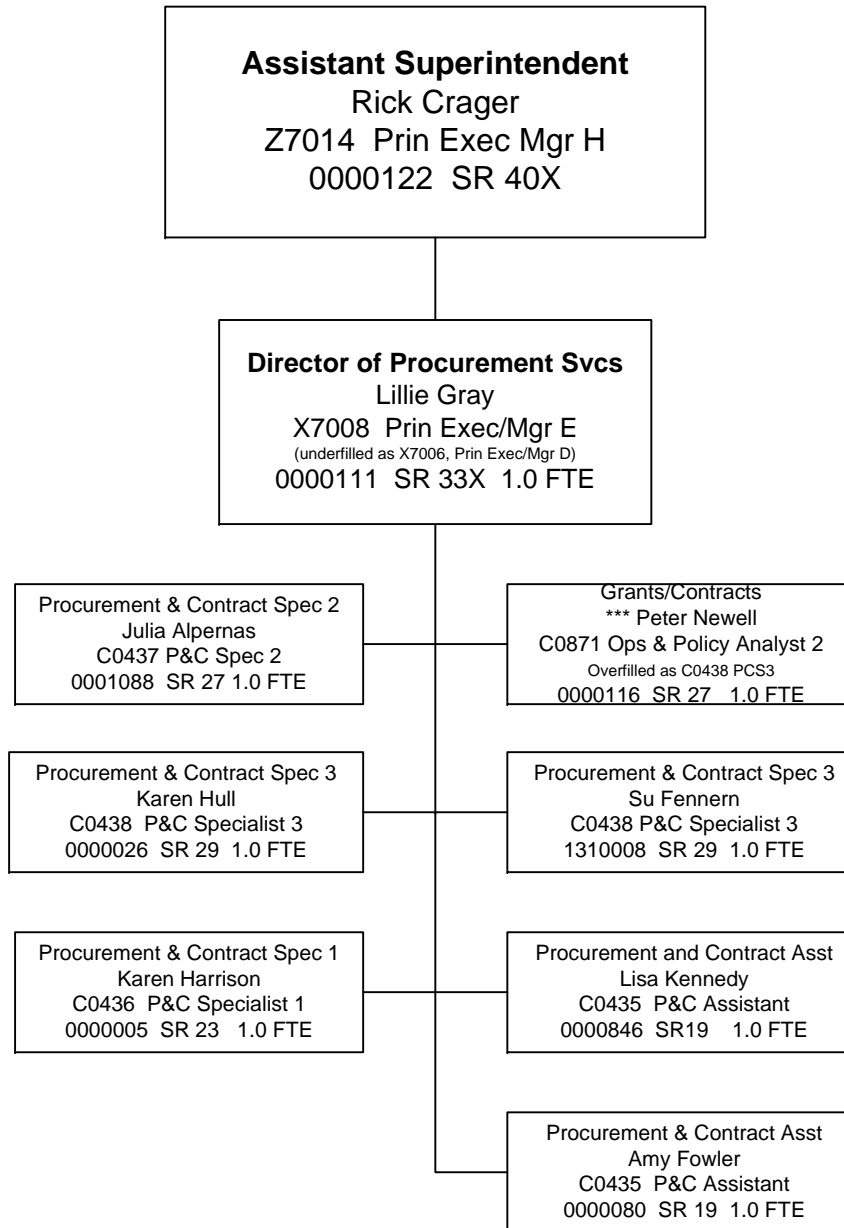

* = Pending reclass = Works with
 ** = Double-fill ————— = Supervised by
 *** = Limited Duration

OREGON DEPARTMENT OF EDUCATION
Office of Finance and Administration
School Finance

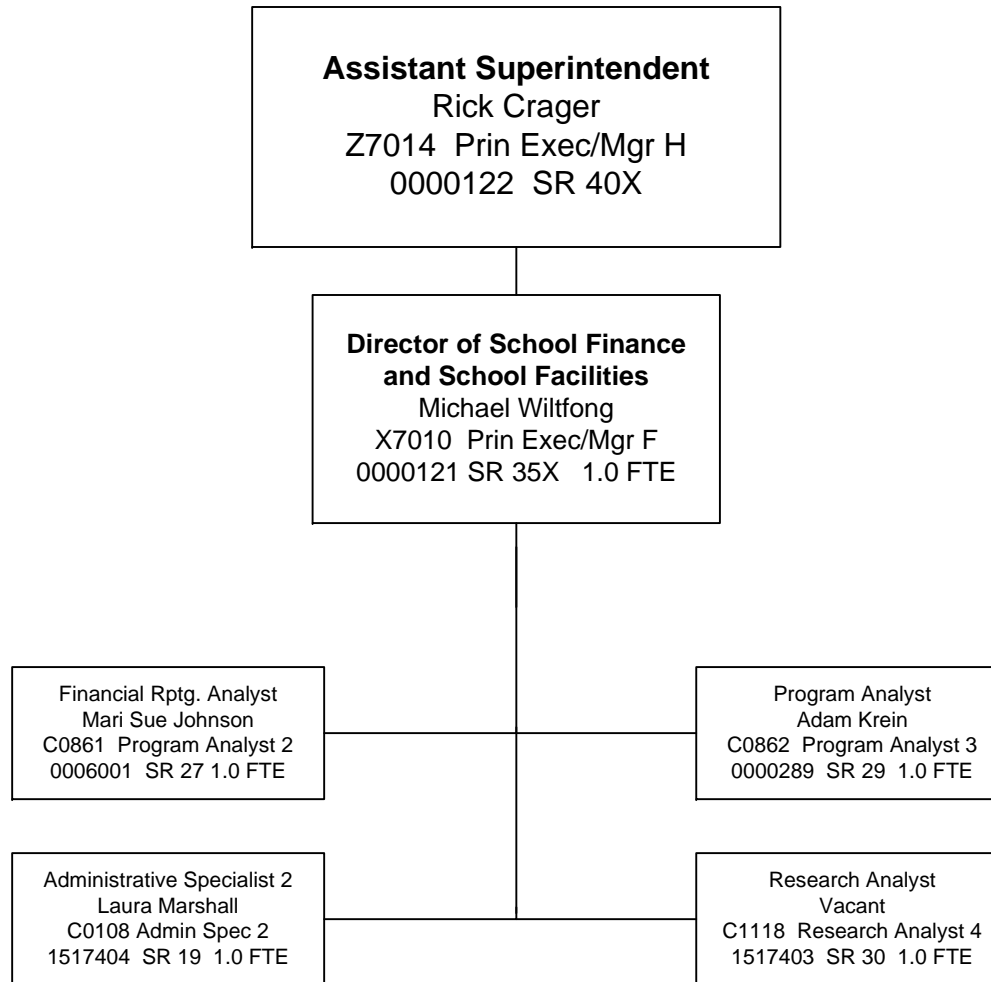

* = Pending reclass = Works with
 ** = Double-fill
 *** = Limited Duration _____ = Supervised by

OREGON DEPARTMENT OF EDUCATION
Office of Finance and Administration
School Facilities

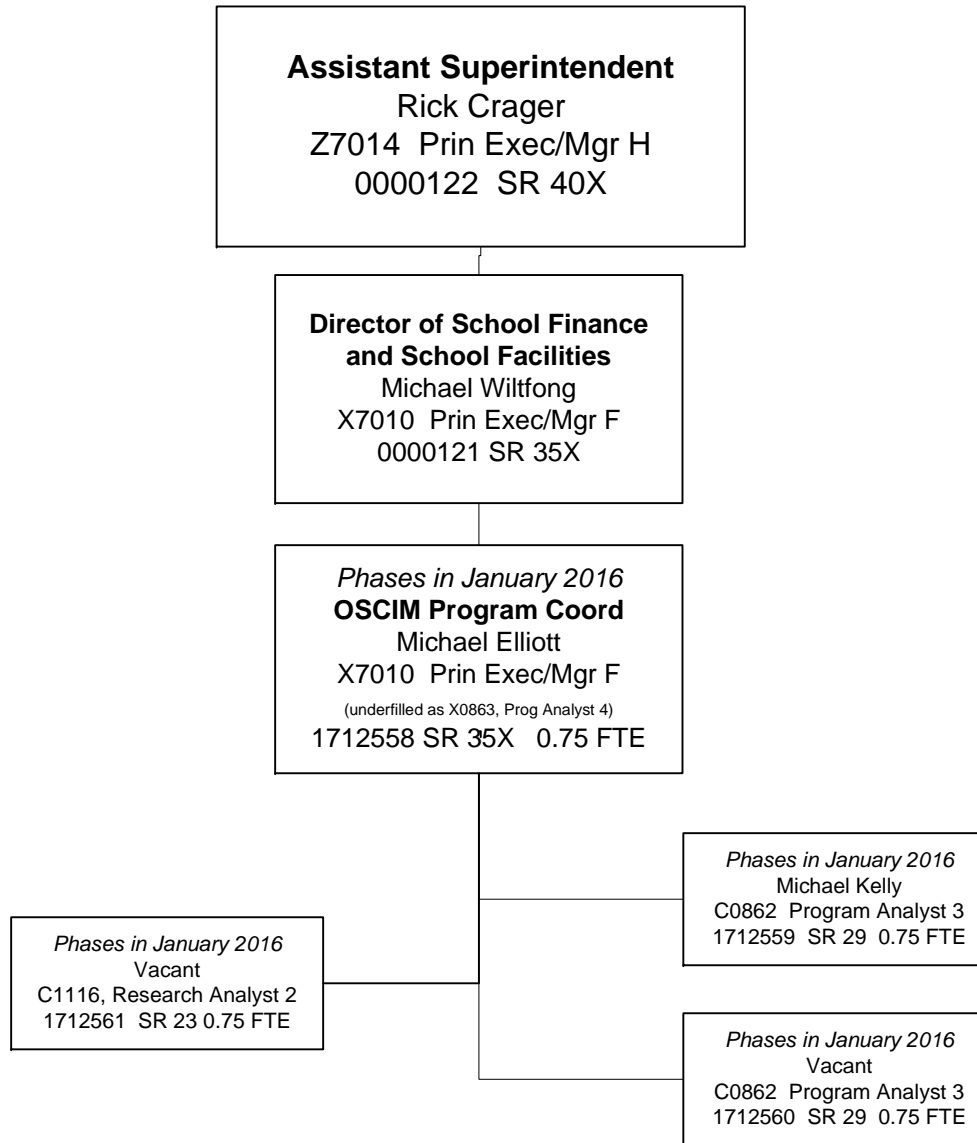

* = Pending reclass = Works with
 ** = Double-fill
 *** = Limited Duration ————— = Supervised by

OREGON DEPARTMENT OF EDUCATION

Office of Teaching and Learning

Overview

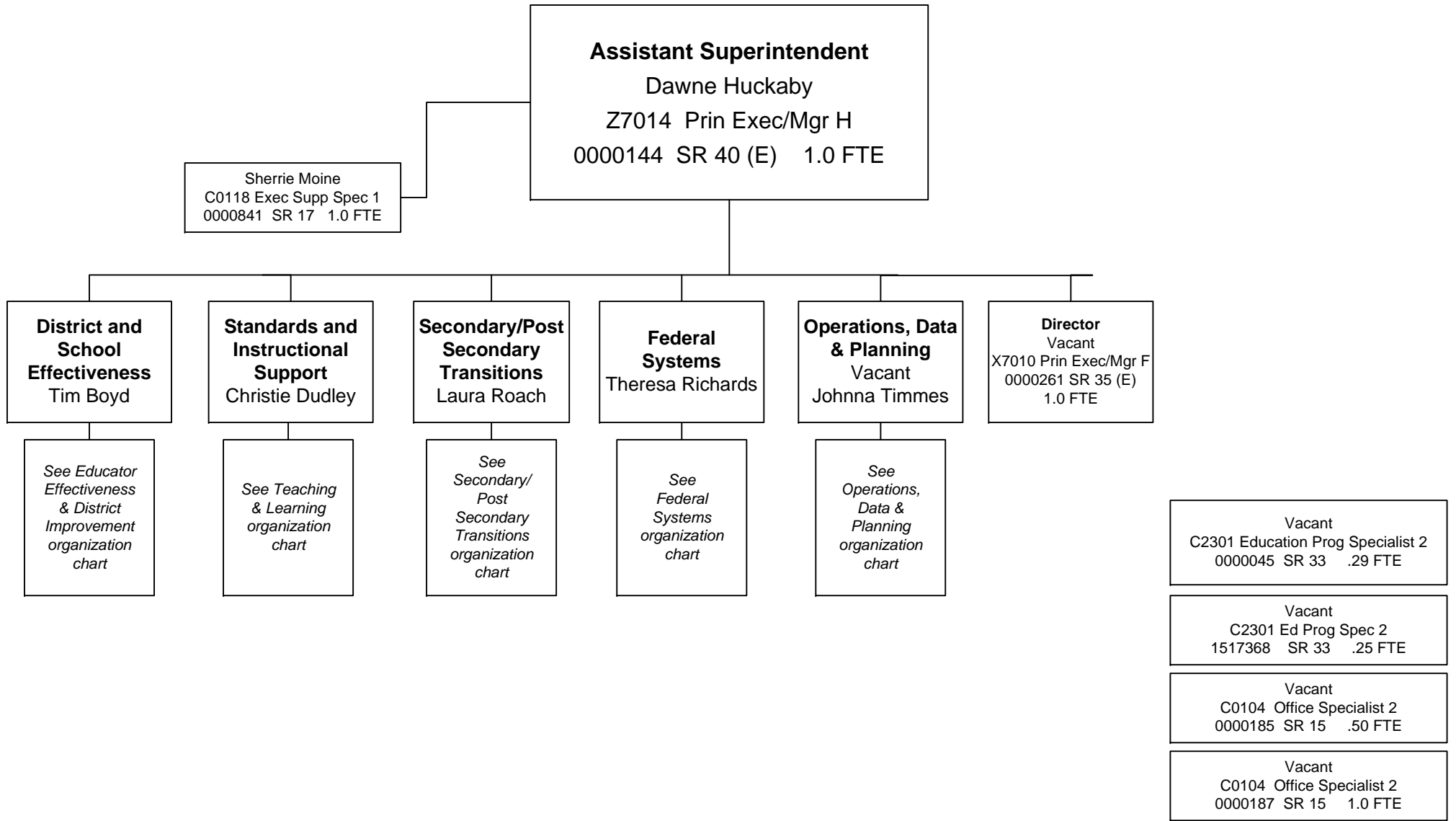

* = Pending reclass = Works with
 ** = Double-fill
 *** = Limited Duration _____ = Supervised by

OREGON DEPARTMENT OF EDUCATION

Office of Teaching and Learning

District and School Effectiveness

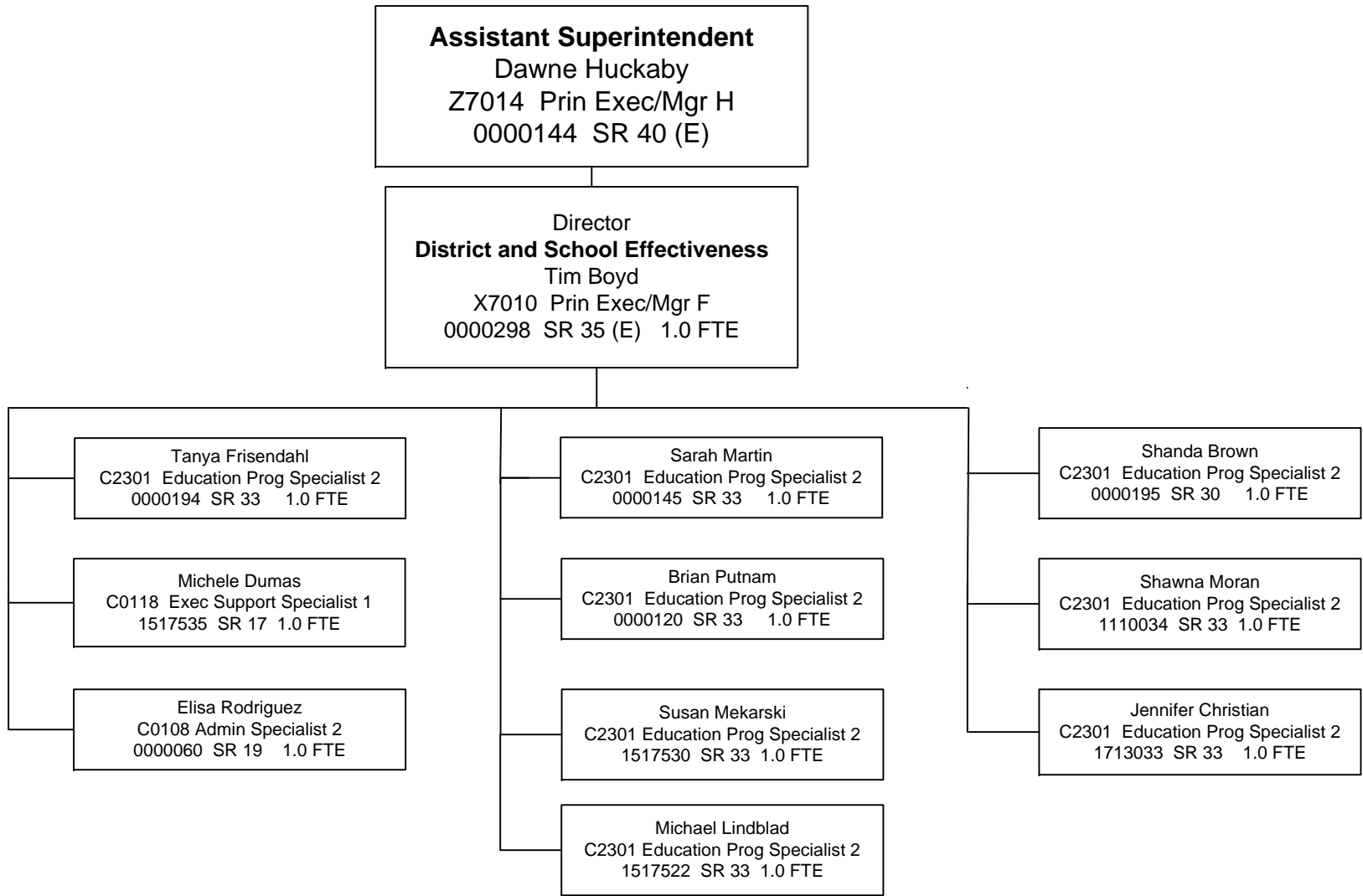

* = Pending reclass = Works with
 ** = Double-fill
 *** = Limited Duration ————— = Supervised by

OREGON DEPARTMENT OF EDUCATION

Office of Teaching and Learning Standards and Instructional Support

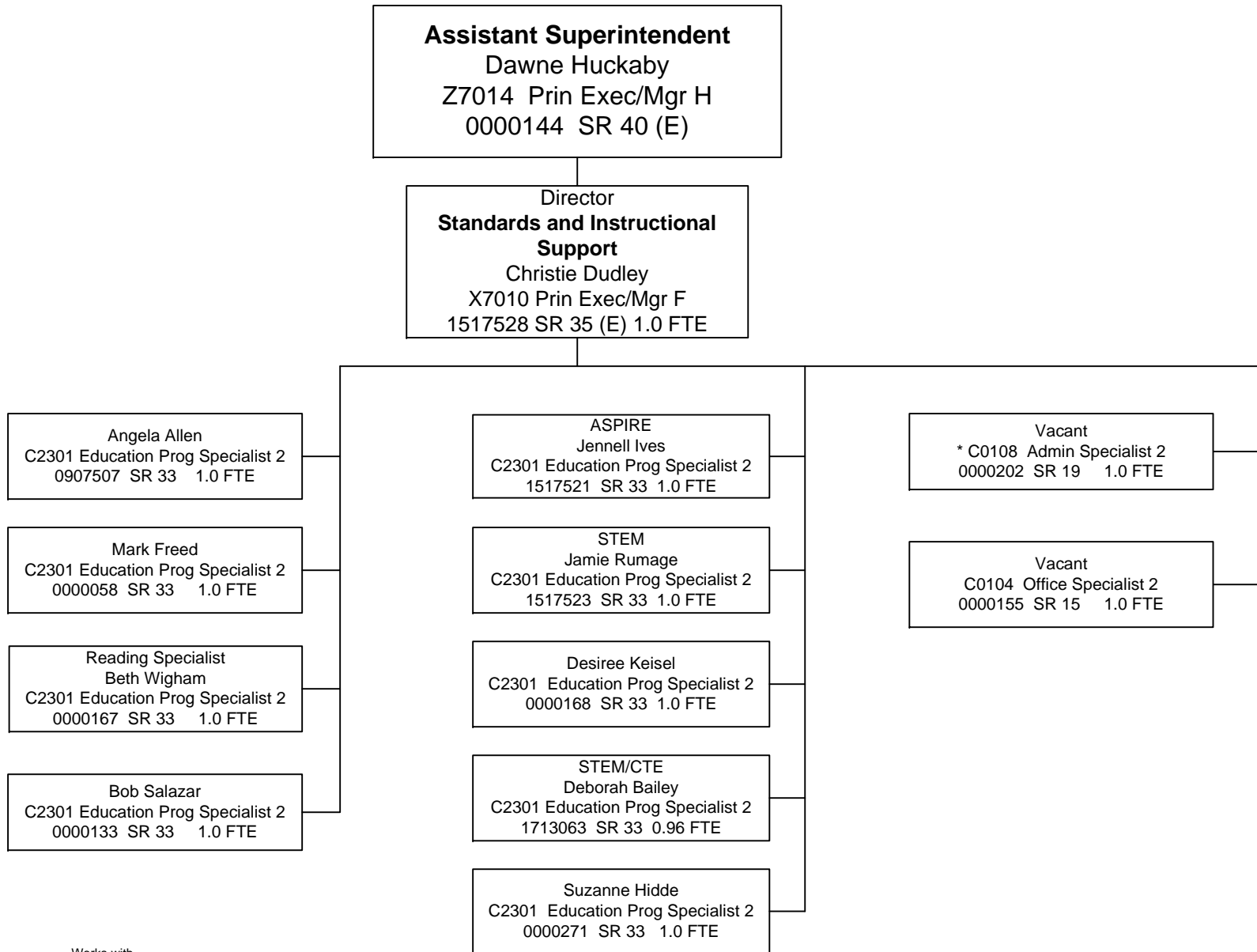

* = Pending reclass = Works with
 ** = Double-fill
 *** = Limited Duration ————— = Supervised by

OREGON DEPARTMENT OF EDUCATION

Office of Teaching and Learning

Secondary/Post Secondary Transitions

Assistant Superintendent
 Dawne Huckaby
 Z7014 Prin Exec/Mgr H
 0000144 SR 40 (E)

Director
Secondary/Post Secondary Transitions
 Laura Roach
 X7010 Prin Exec/Mgr F
 0000183 SR 35 (E) 1.0 FTE

Tom Thompson
 C2301 Education Prog Specialist 2
 1513082 SR 33 1.0 FTE

Gabrielle Nunley
 C2301 Education Prog Specialist 2
(Underfilled EPS1 C2300, SR 30)
 0000188 SR 33 1.0 FTE

Ron Dodge
 C2301 Education Prog Specialist 2
 0000240 SR 33 1.0 FTE

Trisha Conlon
 C2301 Education Prog Specialist 2
 1513083 SR 33 0.50 FTE

Art Witkowski
 C2301 Education Prog Specialist 2
 0001142 SR 33 1.0 FTE

Marnie Jewell
 C2301 Education Prog Specialist 2
 0000186 SR 33 1.0 FTE

Donna Brant
 C2301 Education Prog Specialist 2
 0000192 SR 33 1.0 FTE

Reynold Gardner
 C2301 Education Prog Specialist 2
 0001141 SR 33 1.0 FTE

Daniel Adams
 C2301 Education Prog Specialist 2
 0000843 SR 33 1.0 FTE

Denise Brock
 C2301 Education Prog Specialist 2
 0000226 SR 33 1.0 FTE

Tim Ray (STEM/CTE)
 C2301 Education Prog Specialist 2
 1713065 SR 33 0.96 FTE

Vacant (STEM/CTE)
 C2301 Education Prog Specialist 2
 1713066 SR 33 0.96 FTE

STEM/CTE
 Lauren Dressen
 C0108 Admin Specialist 2
 1713067 SR 19 0.50 FTE

Vacant (STEM/CTE)
 C0863 Program Analyst 4
 1713068 SR 31 0.96 FTE

Vacant (STEM/CTE)
 C2301 Education Prog Specialist 2
 1713069 SR 33 0.50 FTE

Kenzie Mozejko
 C0108 Admin Specialist 2
 0000275 SR 19 1.0 FTE

Barbara O'Neill
 C0108 Admin Specialist 2
 0000196 SR 19 1.0 FTE

Linda Simeone
 C0107 Admin Specialist 1
 0000037 SR 17 1.0 FTE

Vacant
 C0108 Admin Specialist 2
 1513084 SR 19 0.50 FTE

STEM/CTE
 Susan Wilson
 C2301 Education Prog Specialist 2
 1713064 SR 33 0.96 FTE

* = Pending reclass = Works with
 ** = Double-fill
 *** = Limited Duration — = Supervised by

OREGON DEPARTMENT OF EDUCATION

Office of Teaching and Learning

Federal Systems

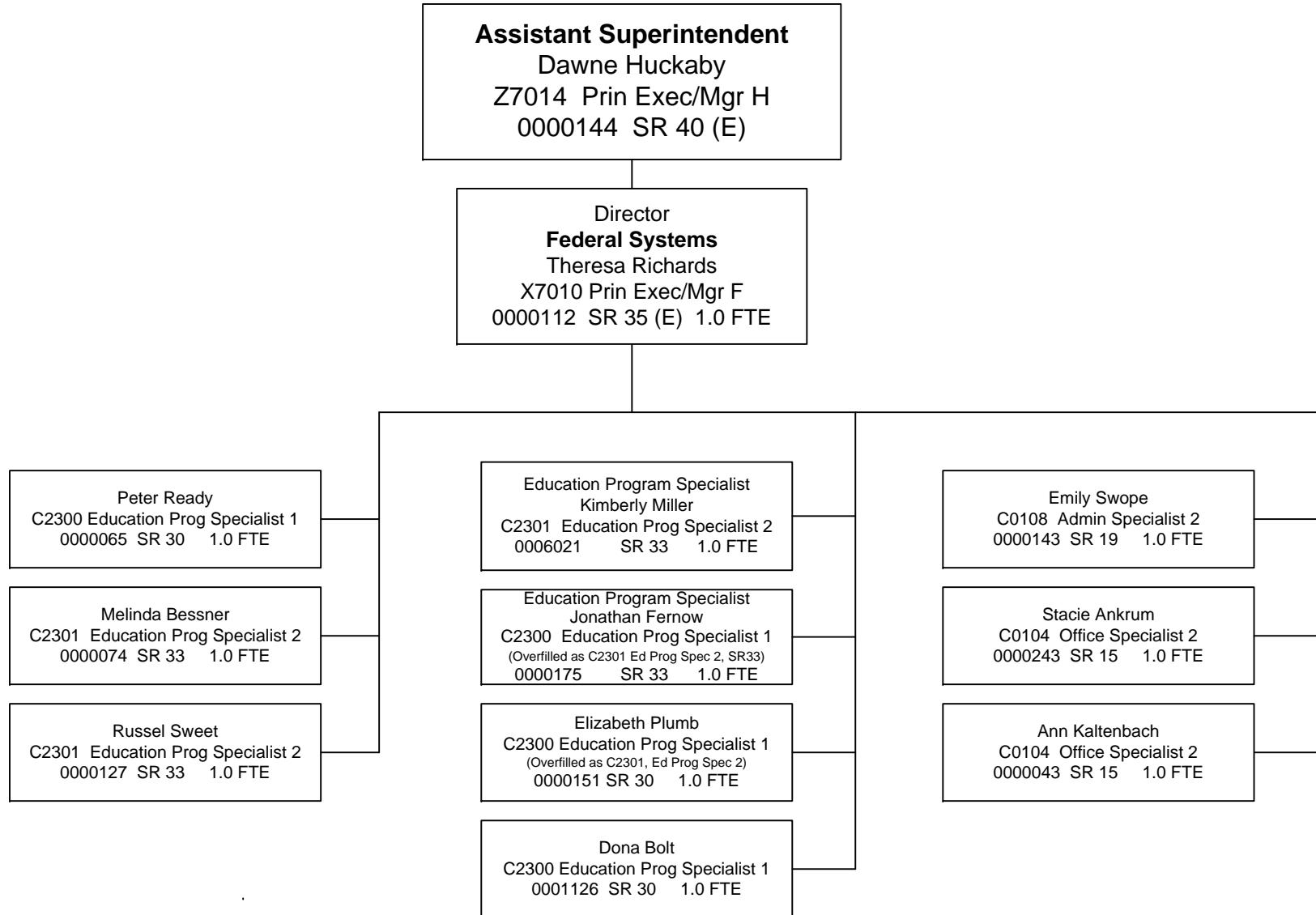

* = Pending reclass = Works with
 ** = Double-fill
 *** = Limited Duration ————— = Supervised by
 _03 Teaching and Learning.vsd Edited 9/16/2016

OREGON DEPARTMENT OF EDUCATION

Office of Teaching and Learning Data, Operations, & Grant Management

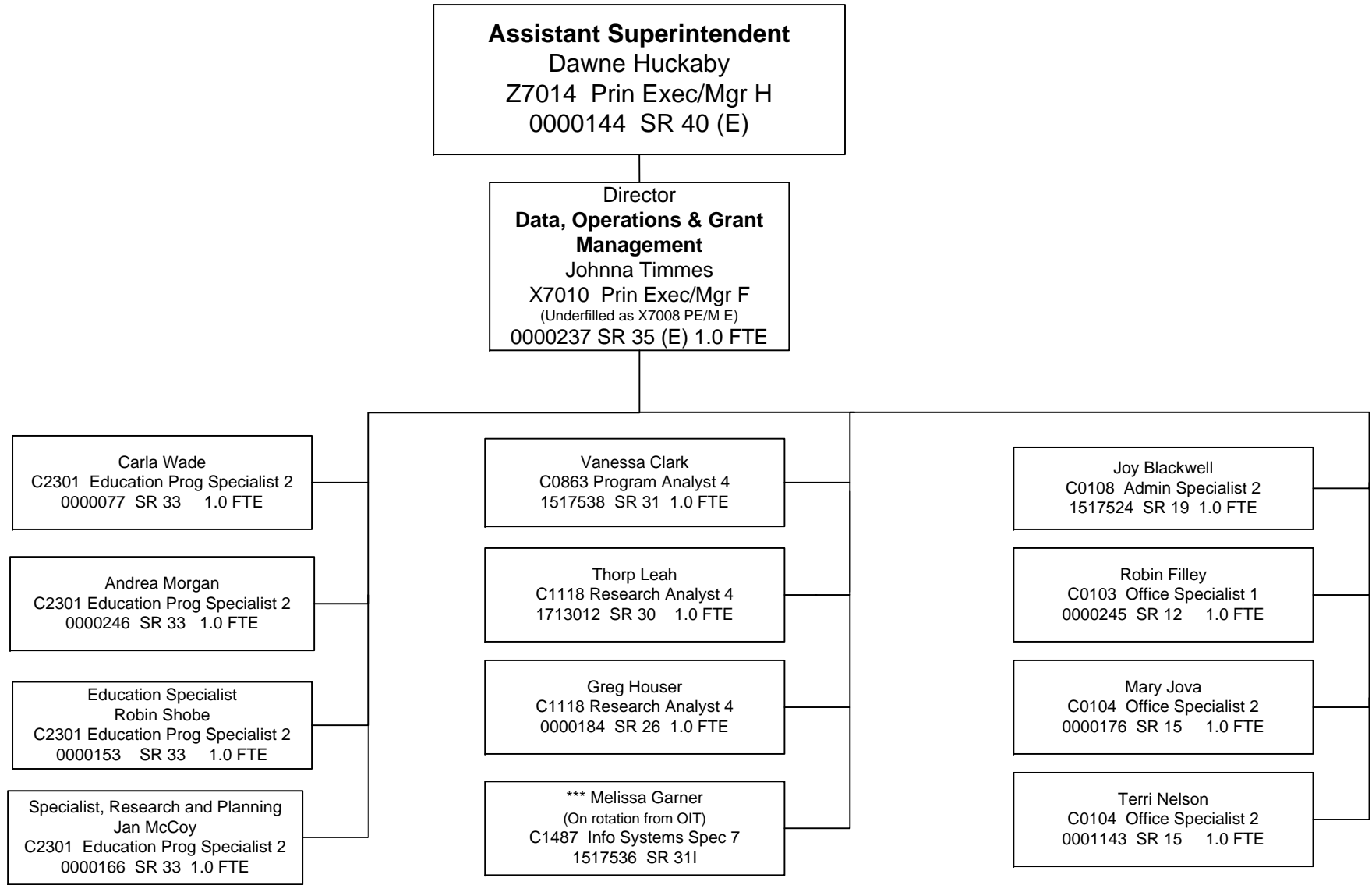

* = Pending reclass = Works with
 ** = Double-fill
 *** = Limited Duration — = Supervised by

OREGON DEPARTMENT OF EDUCATION

Office of Assessment and Accountability

Overview

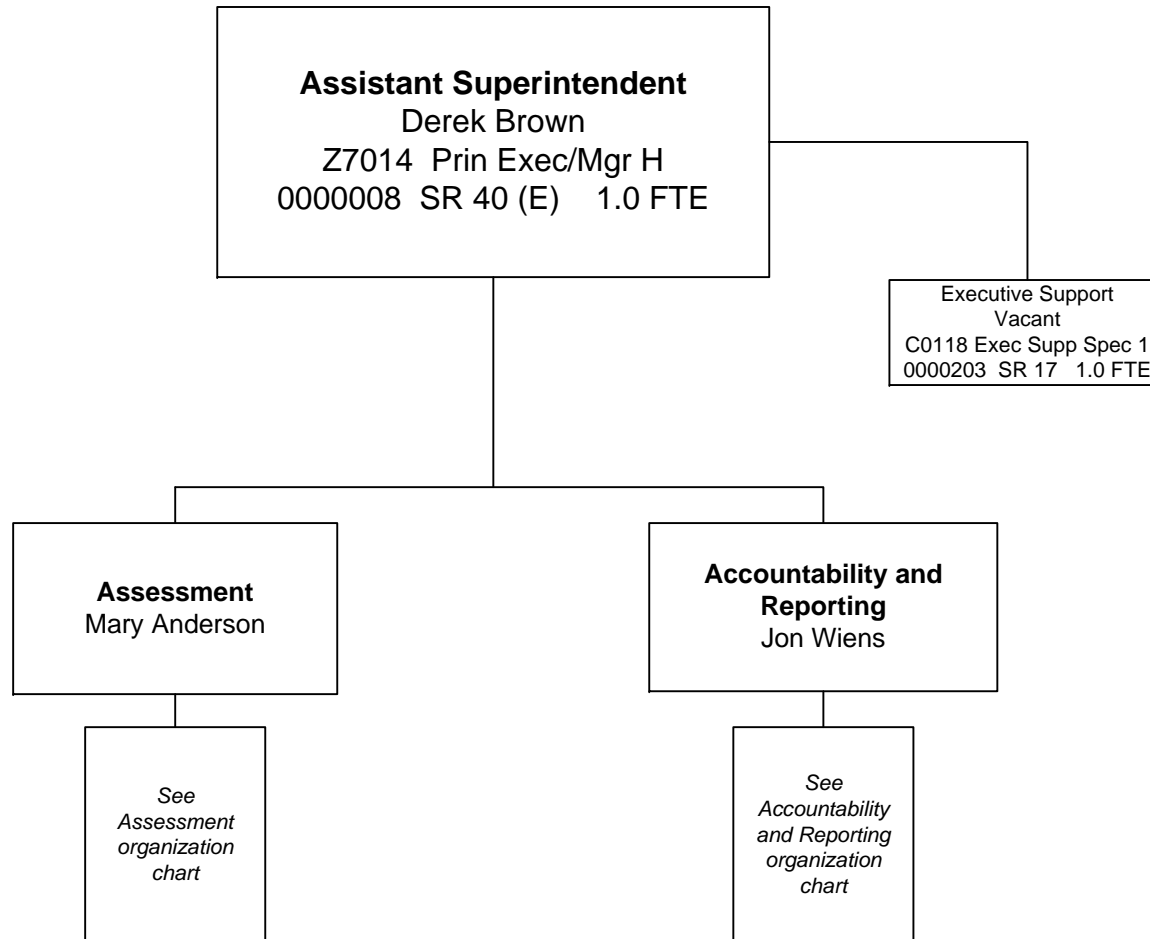

* = Pending reclass = Works with
 ** = Double-fill
 *** = Limited Duration _____ = Supervised by

OREGON DEPARTMENT OF EDUCATION

Office of Assessment and Accountability

Assessment

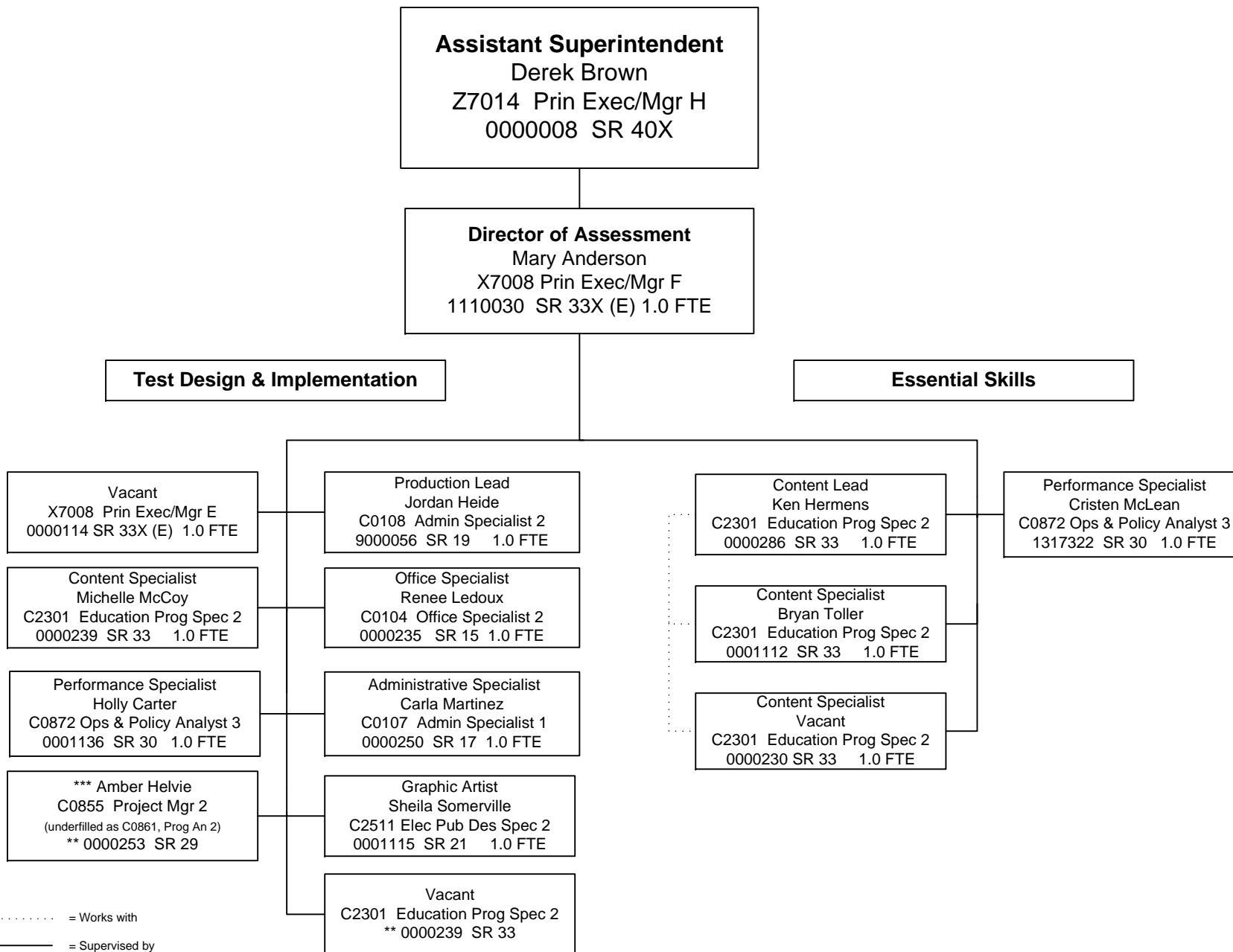

* = Pending reclass = Works with
 ** = Double-fill
 *** = Limited Duration ——— = Supervised by

OREGON DEPARTMENT OF EDUCATION

Office of Assessment and Accountability

Accountability & Reporting

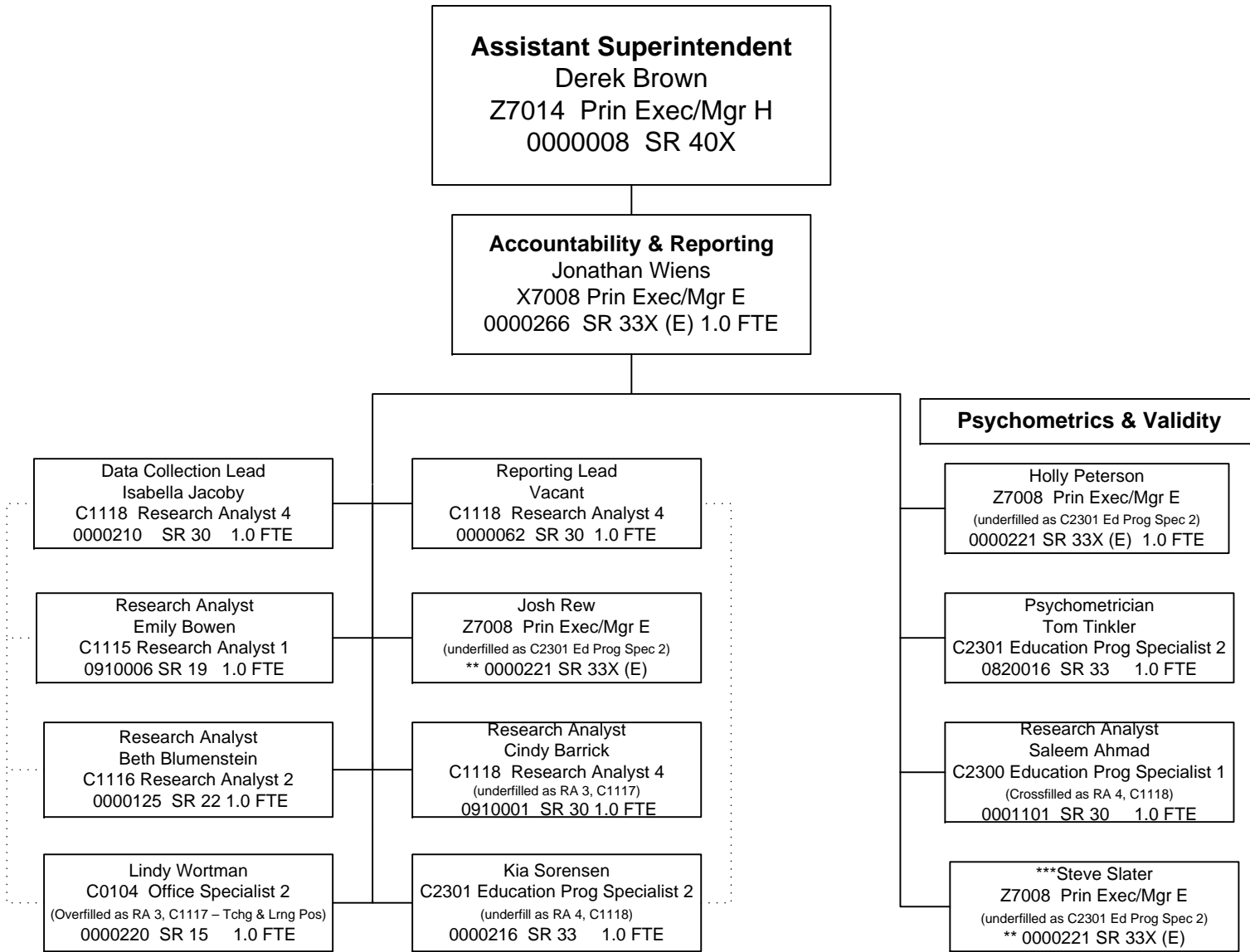

* = Pending reclass
 ** = Double-fill
 *** = Limited Duration
 = Works with
 ————— = Supervised by

OREGON DEPARTMENT OF EDUCATION

Office of Student Services

Overview

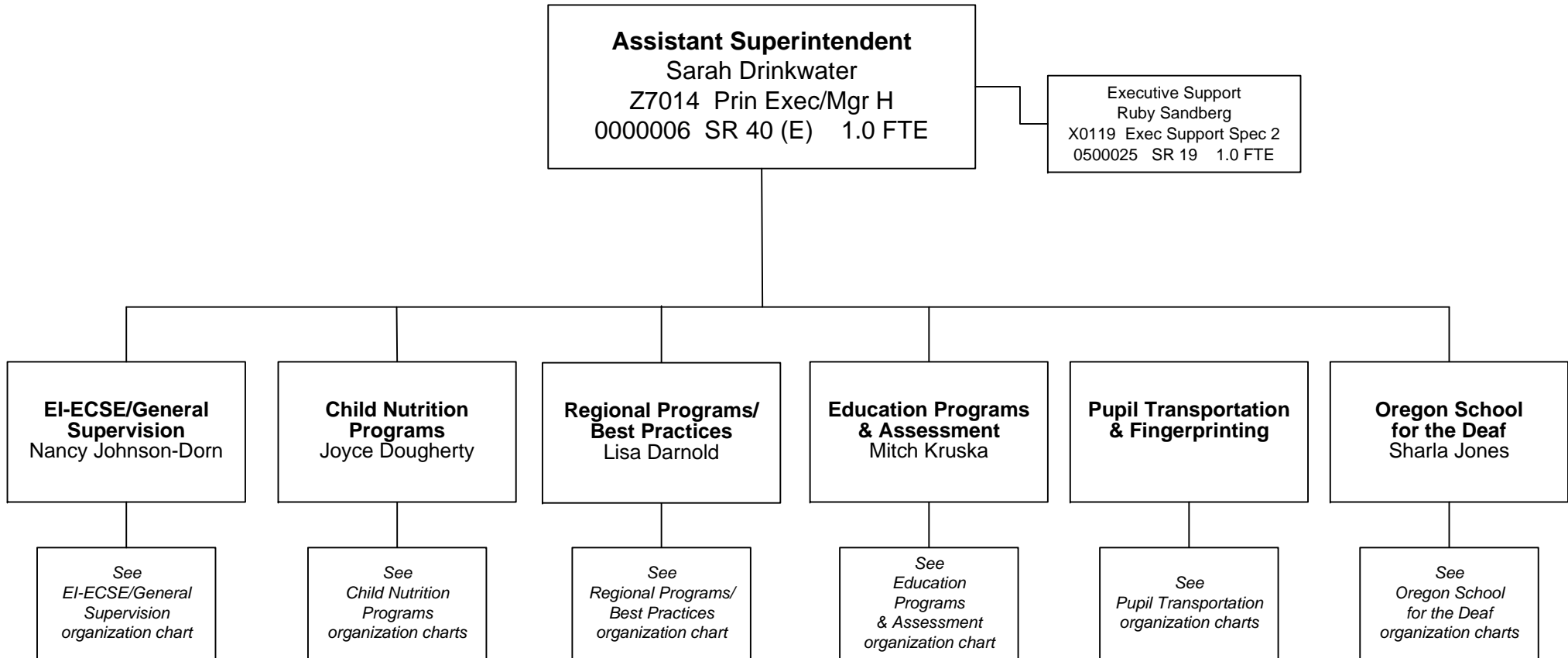

* = Pending reclass
 ** = Double-fill
 *** = Limited Duration

..... = Works with
 ————— = Supervised by

OREGON DEPARTMENT OF EDUCATION

Office of Student Services

Support Staff

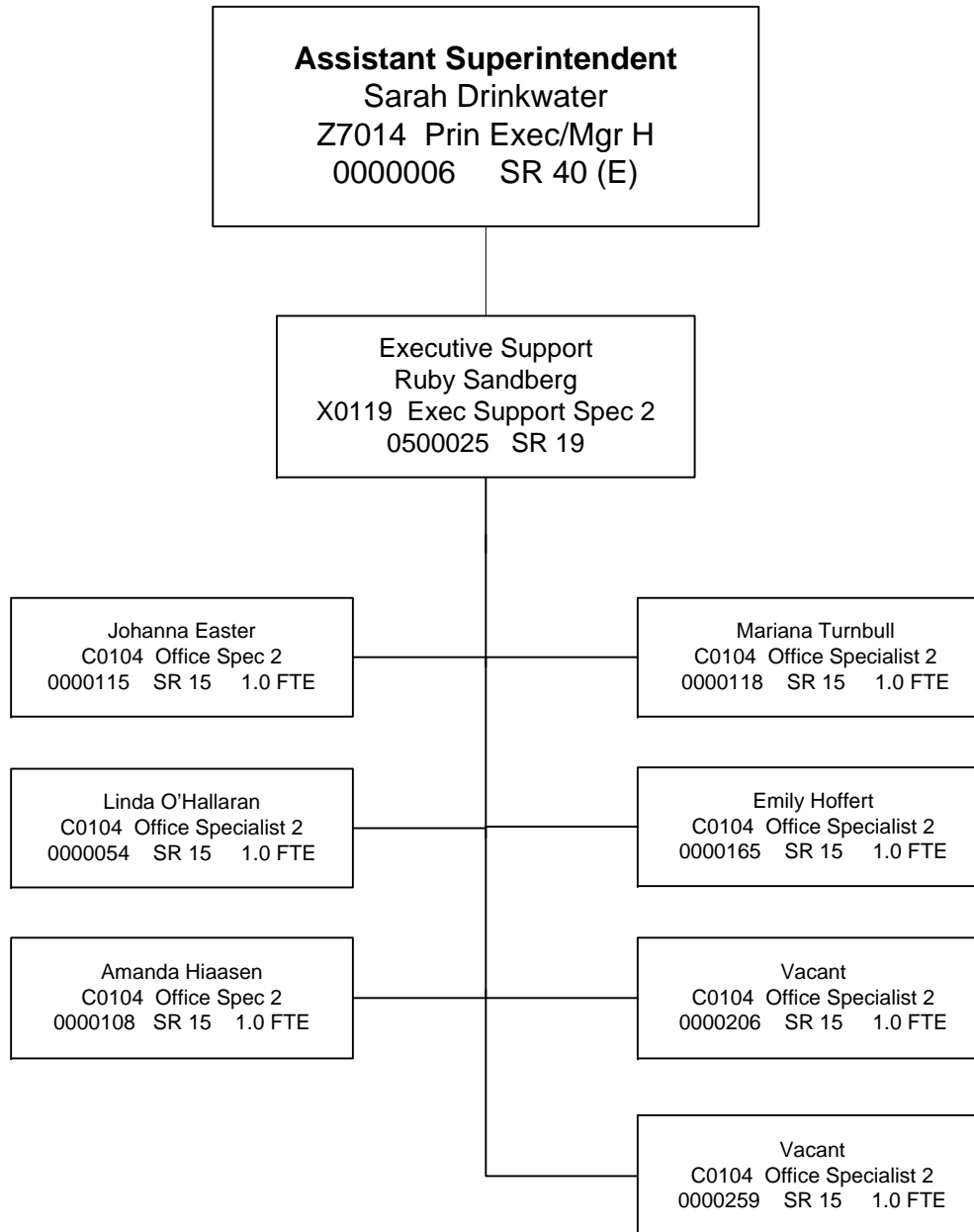

* = Pending reclass
 ** = Double-fill
 *** = Limited Duration

..... = Works with
 ————— = Supervised by

OREGON DEPARTMENT OF EDUCATION

Office of Student Services

IDEA Compliance & District Resources

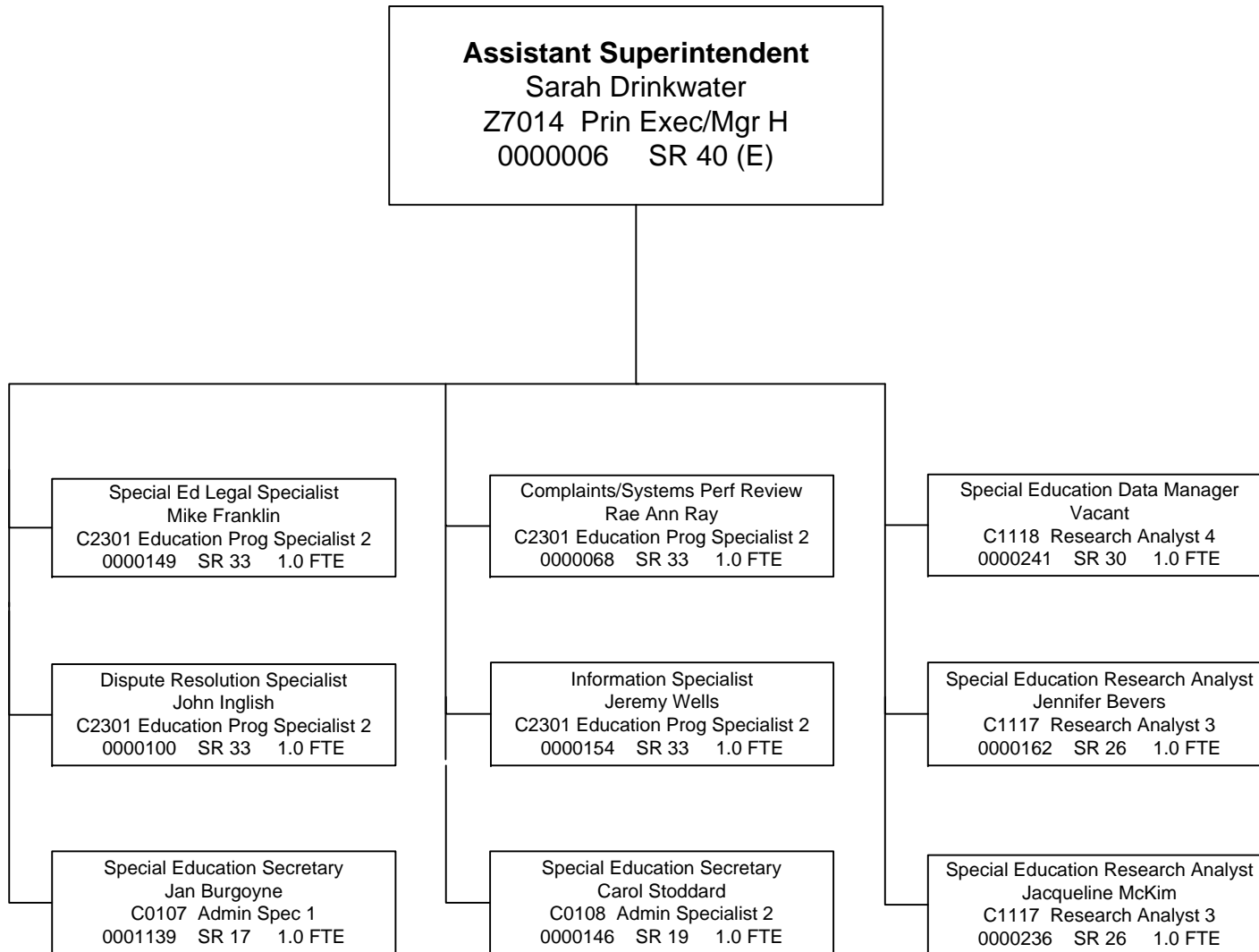

* = Pending reclass
 ** = Double-fill
 *** = Limited Duration

..... = Works with
 ————— = Supervised by

OREGON DEPARTMENT OF EDUCATION
Office of Student Services
Early Intervention-Early Childhood Special
Education/General Supervision

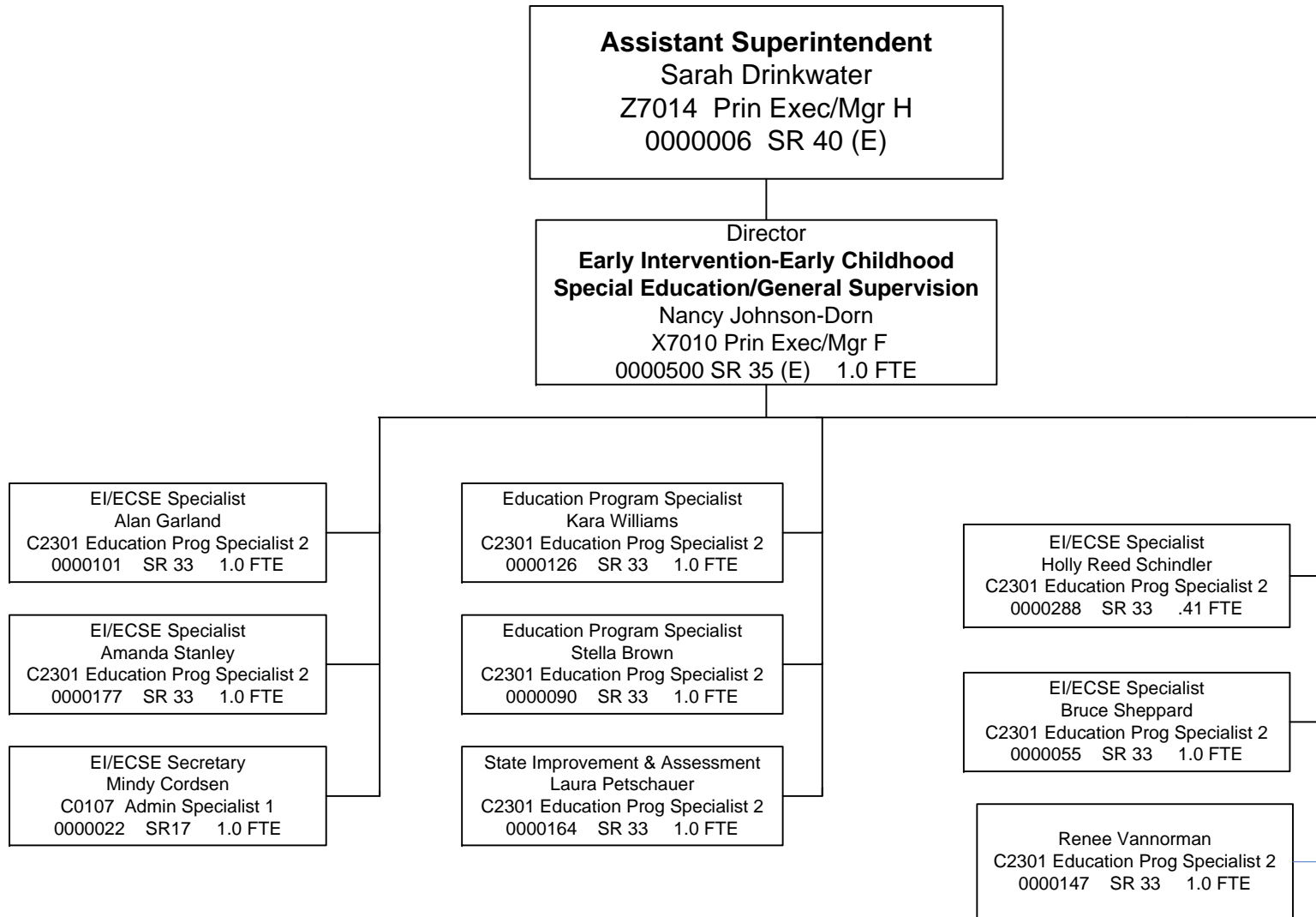

ECSE = Early Childhood Special Education

- * = Pending reclass = Works with
- ** = Double-fill
- *** = Limited Duration _____ = Supervised by

OREGON DEPARTMENT OF EDUCATION
Office of Student Services
Regional Programs/Best Practices

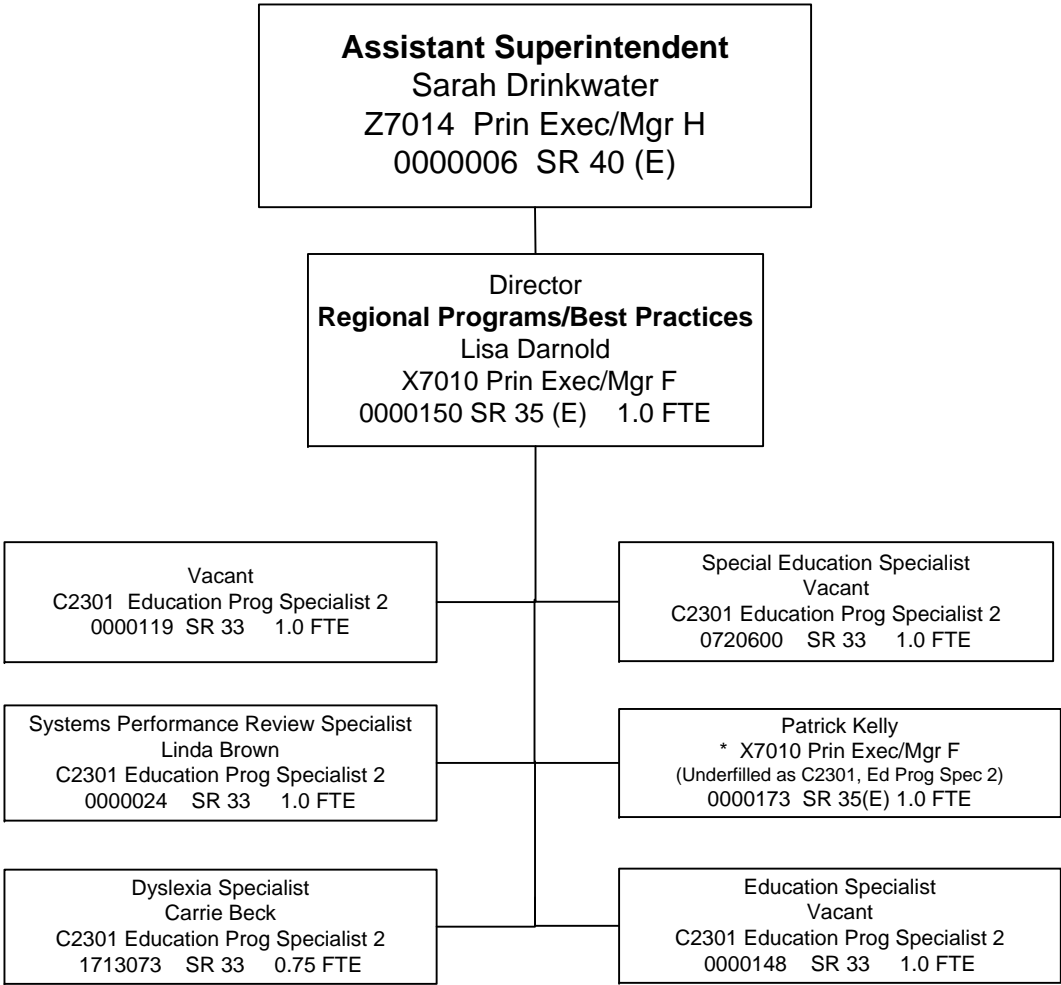

* = Pending reclass
 ** = Double-fill
 *** = Limited Duration

..... = Works with
 _____ = Supervised by

OREGON DEPARTMENT OF EDUCATION

Office of Student Services

Education Programs & Assessment

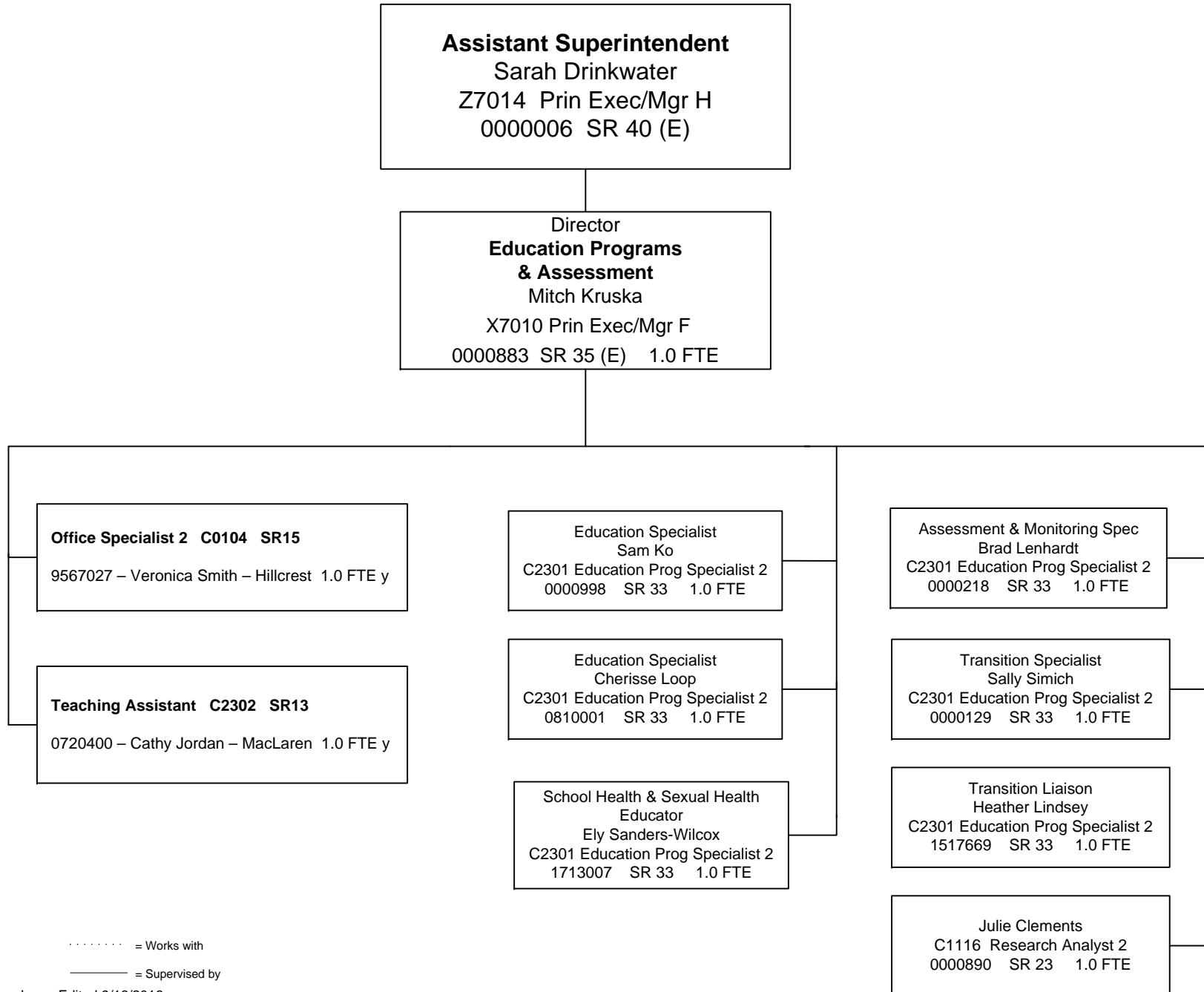

* = Pending reclass
 ** = Double-fill
 *** = Limited Duration

..... = Works with
 ————— = Supervised by

OREGON DEPARTMENT OF EDUCATION

Office of Student Services

Child Nutrition Programs

Student Services
Assistant Superintendent
 Sarah Drinkwater
 Z7014 Prin Exec/Mgr H
 0000006 SR 40X

Director of Child Nutrition Programs
 Joyce Dougherty
 X7010 Prin Exec/Mgr F
 000095 SR 35X 1.0 FTE

Program Manager
 School Nutrition Programs
 Heidi Dupuis
 X7006 Prin Exec/Mgr D
 0000181 SR 31X

*See CNP School
 Nutrition Programs
 Organization Chart*

Ops & Policy Analyst 1
 Dana Christensen
 C0870 Ops & Policy Analyst 1
 1110027 SR 23 1.0 FTE

Research Analyst 3
 Jeremy Eaton
 C1117 Research Analyst 3
 1310009 SR 26 1.0 FTE

TRAINING TEAM

Nutrition Specialist
 Michelle Fleener
 C5950 Child Nutr Spec
 0000098 SR 28 1.0 FTE

Nutrition Specialist
 Korinne McVeety
 C5950 Child Nutr Spec
 1517201 SR 28 1.0 FTE

Nutrition Specialist
 Kristen Hall
 C5950 Child Nutr Spec
 *** 1713087 SR 28 1.0 FTE

Nutrition Specialist
 Nicole Zammit
 C5950 Child Nutr Spec
 ** 1713087 SR 28

Office Specialist
 Michelle Lincoln
 C0104 Office Specialist 2
 ** 0000102 SR 15 1.0 FTE

Program Manager
 Community Nutrition Programs
 Lynne Reinoso
 X7006 Prin Exec/Mgr D
 0000135 SR 31X

*See CNP Community
 Nutrition Programs
 Organization Chart*

* = Pending reclass = Works with
 ** = Double-fill ——— = Supervised by
 *** = Limited Duration

OREGON DEPARTMENT OF EDUCATION

Office of Student Services

Child Nutrition Programs

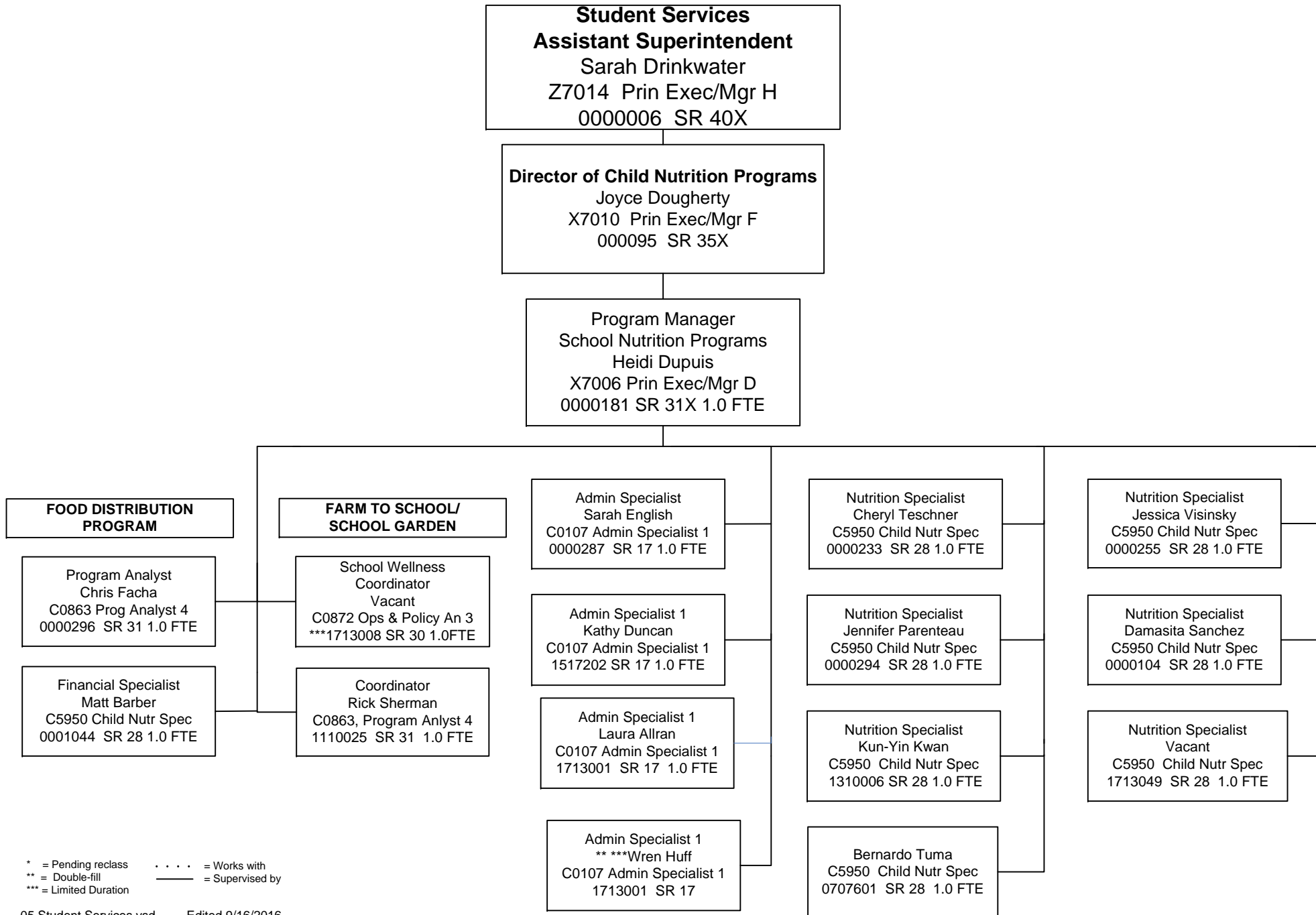

* = Pending reclass = Works with
 ** = Double-fill _____ = Supervised by
 *** = Limited Duration

OREGON DEPARTMENT OF EDUCATION

Office of Student Services

Child Nutrition Programs

Student Services
Assistant Superintendent
 Sarah Drinkwater
 Z7014 Prin Exec/Mgr H
 0000006 SR 40X

Director of Child Nutrition Programs
 Joyce Dougherty
 X7010 Prin Exec/Mgr F
 000095 SR 35X

Program Manager
 Community Nutrition Programs
 Lynne Reinoso
 X7006 Prin Exec/Mgr D
 0000135 SR 31X 1.0 FTE

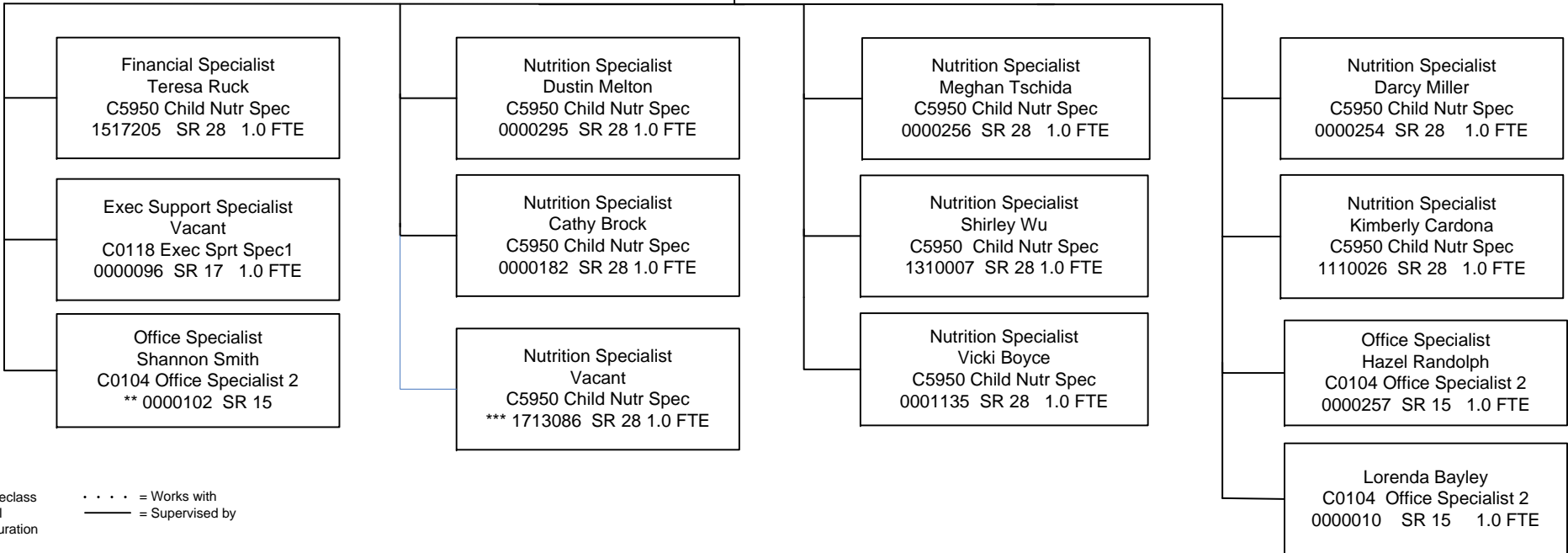

* = Pending reclass = Works with
 ** = Double-fill ——— = Supervised by
 *** = Limited Duration

OREGON DEPARTMENT OF EDUCATION

Office of Student Services

Pupil Transportation & Fingerprinting

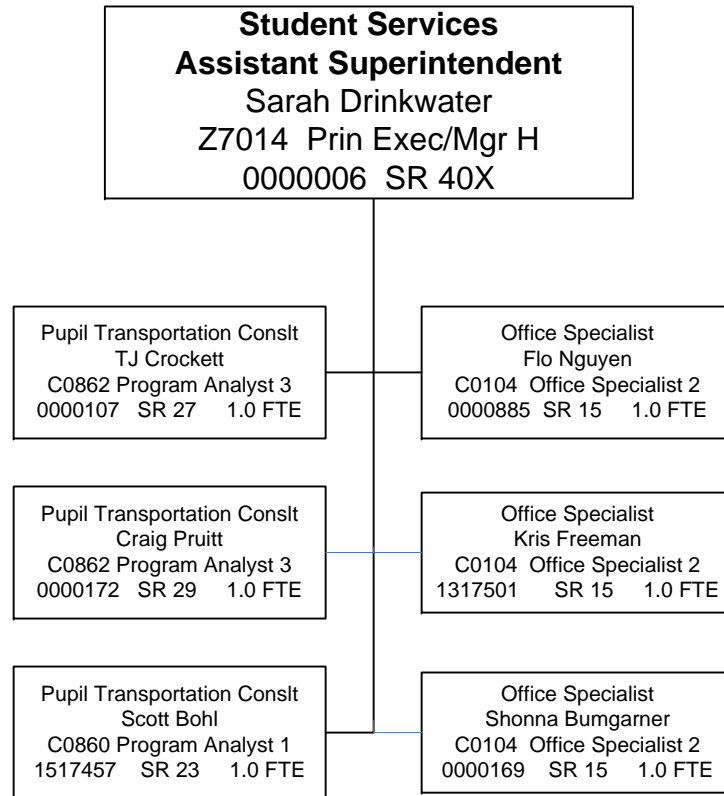

* = Pending reclass = Works with
 ** = Double-fill
 *** = Limited Duration ————— = Supervised by

OREGON DEPARTMENT OF EDUCATION

Office of Information Technology

Overview

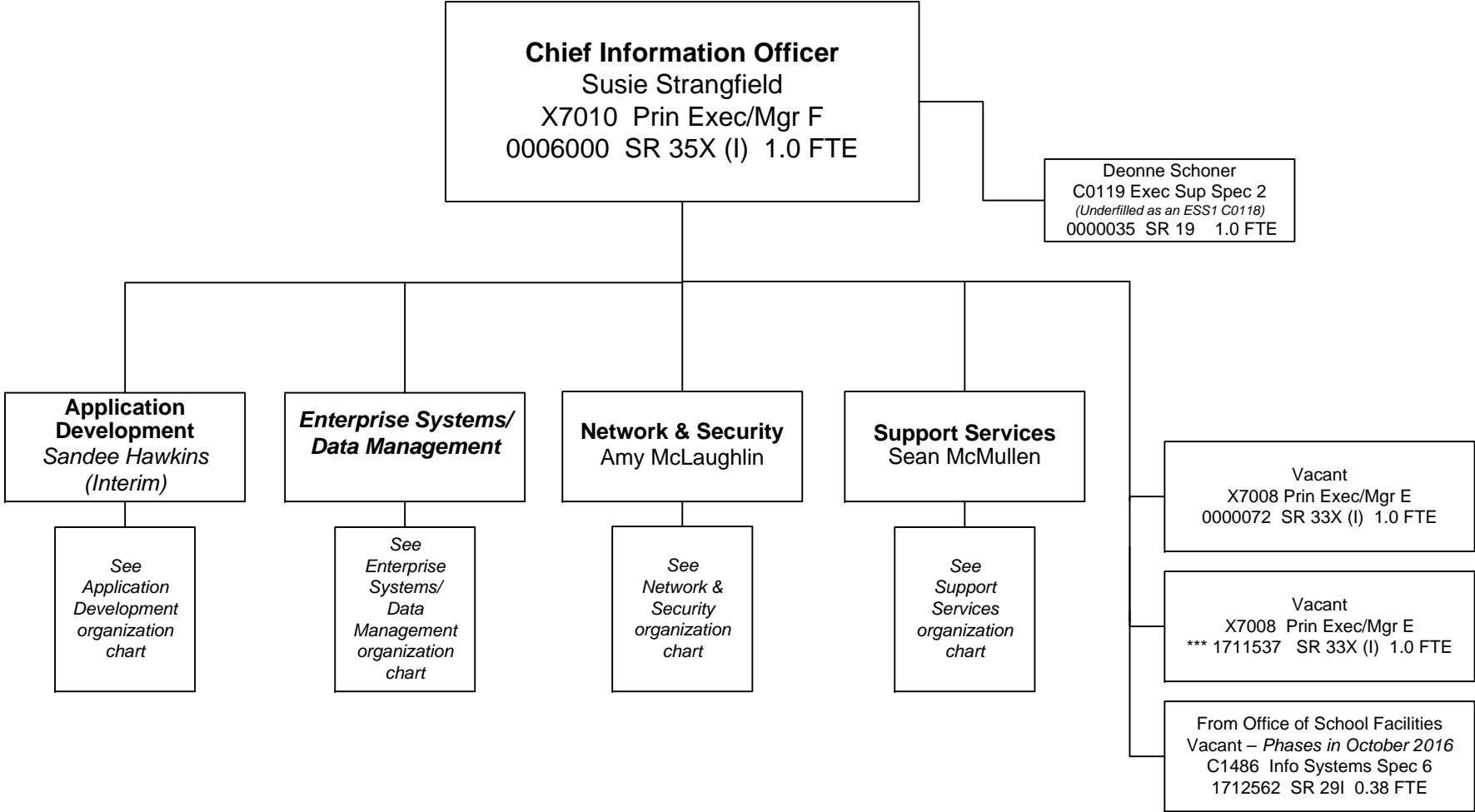

* = Pending reclass = Works with
 ** = Double-fill
 *** = Limited Duration — = Supervised by

OREGON DEPARTMENT OF EDUCATION

Office of Information Technology

Application Development

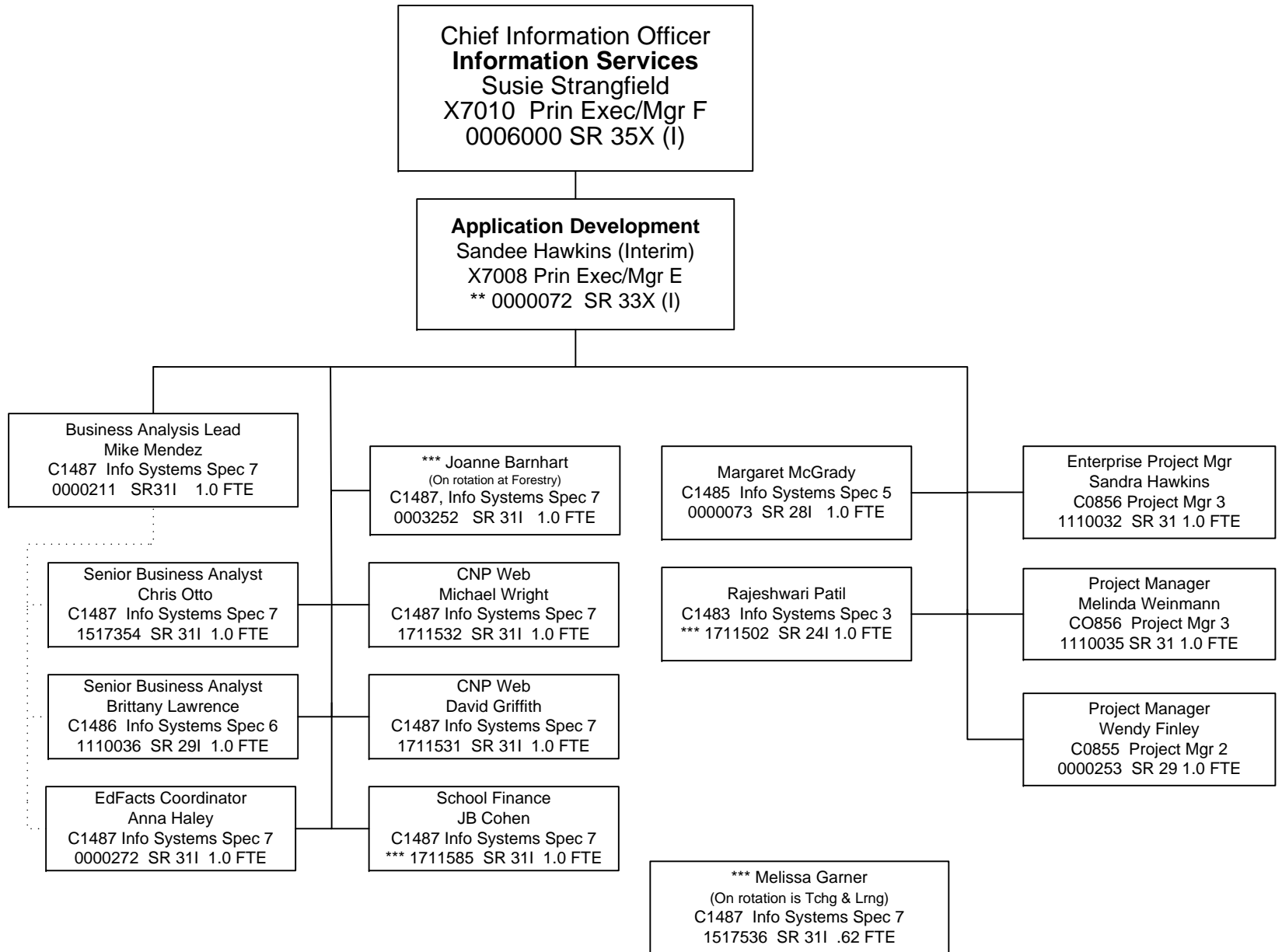

* = Pending reclass = Works with
 ** = Double-fill _____ = Supervised by
 *** = Limited Duration

OREGON DEPARTMENT OF EDUCATION

Office of Information Technology

Enterprise Services/Data Management

Chief Information Officer
Information Services
 Susie Strangfield
 X7010 Prin Exec/Mgr F
 0006000 SR 35X (I)

**Enterprise Systems/
 Data Management**
 Vacant

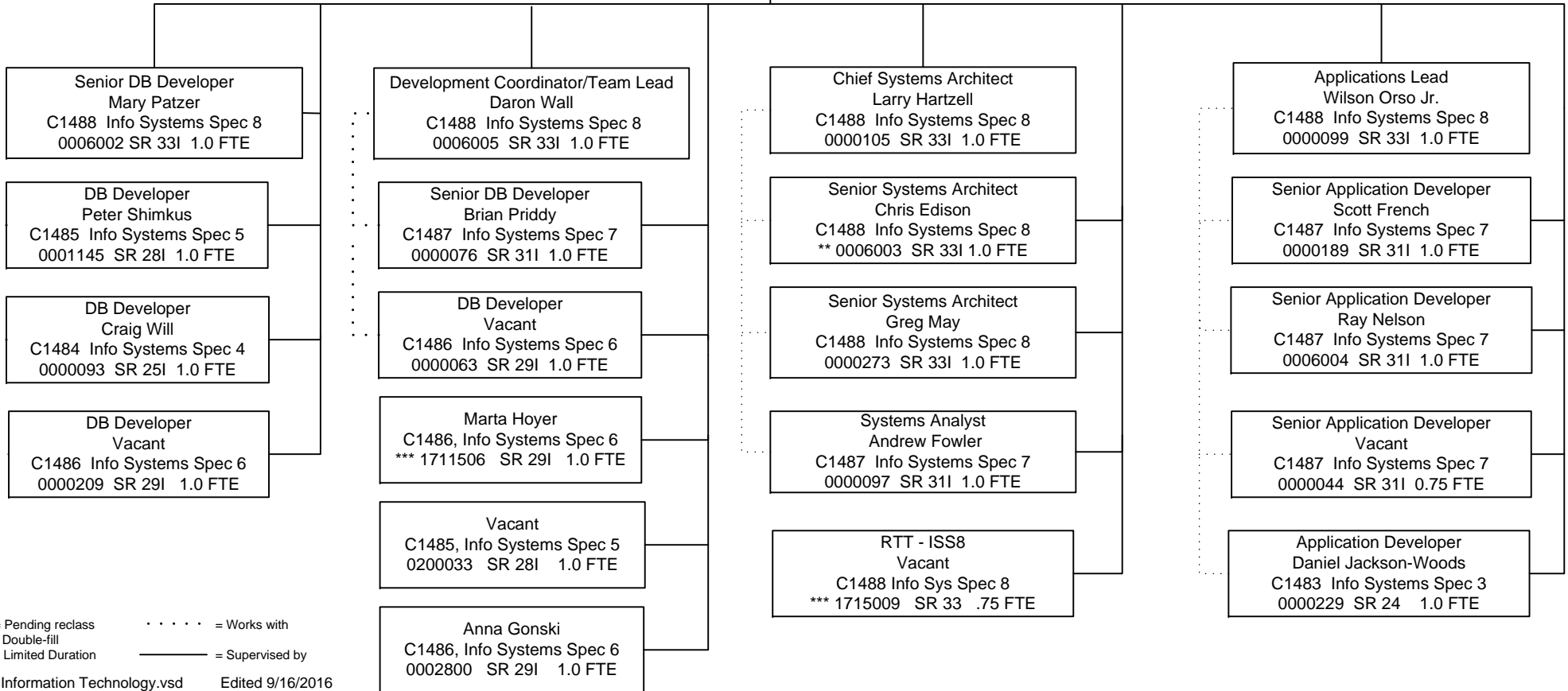

* = Pending reclass = Works with
 ** = Double-fill
 *** = Limited Duration ————— = Supervised by

OREGON DEPARTMENT OF EDUCATION

Office of Information Technology

Network and Security

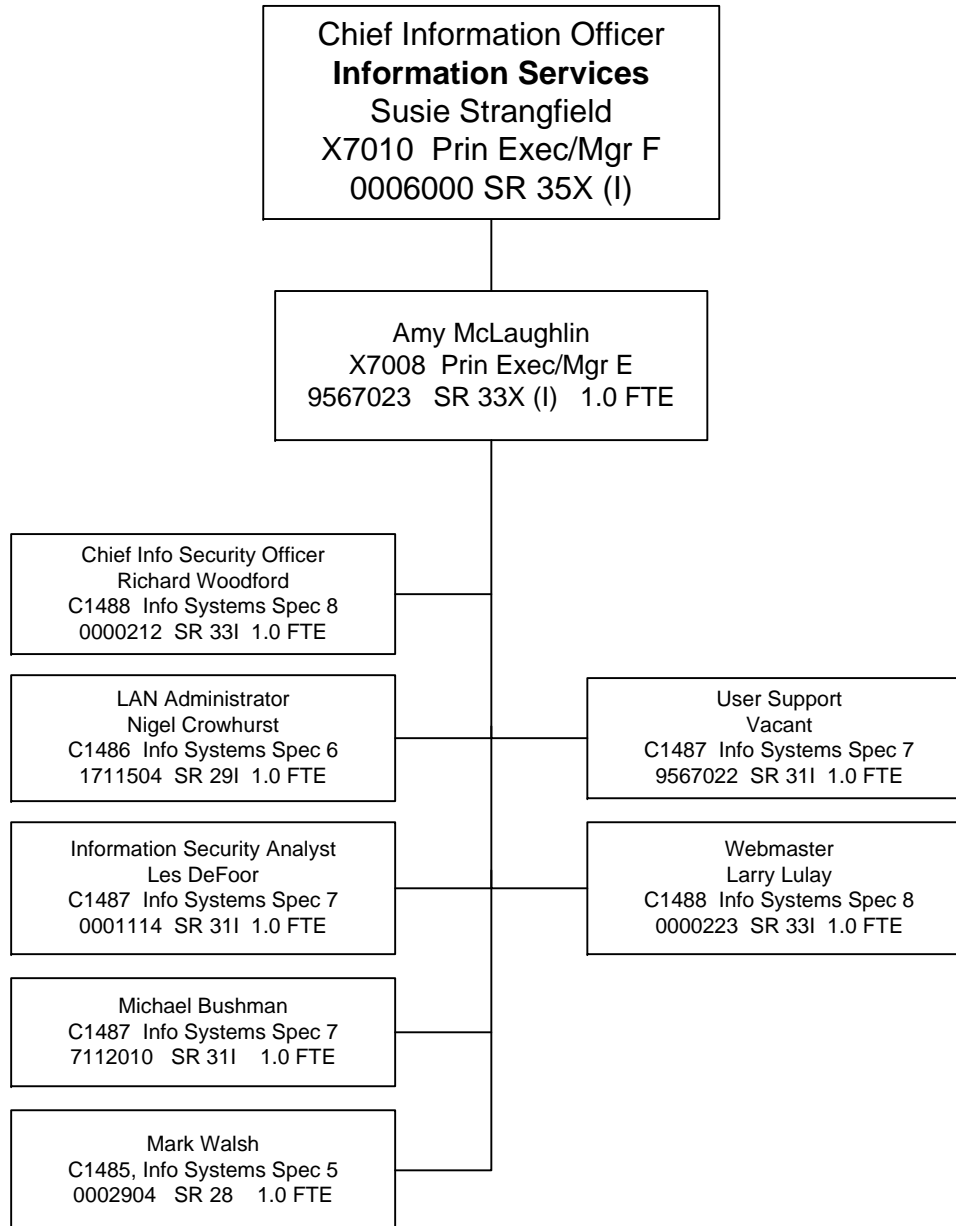

* = Pending reclass = Works with
 ** = Double-fill
 *** = Limited Duration ——— = Supervised by

OREGON DEPARTMENT OF EDUCATION

Office of Information Technology

Support Services

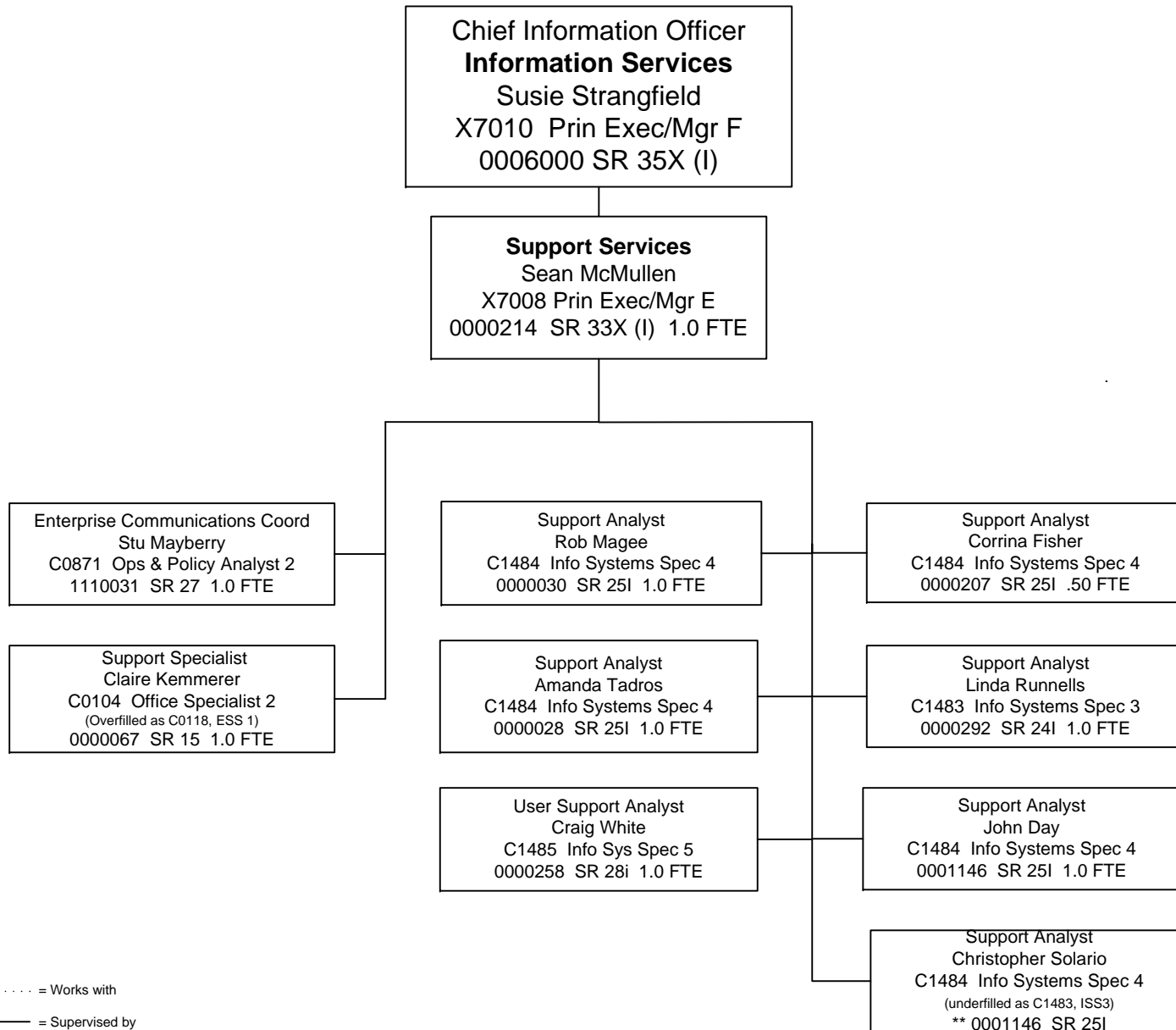

* = Pending reclass = Works with
 ** = Double-fill _____ = Supervised by
 *** = Limited Duration

Oregon Department of Education Office of Student Services Oregon School for the Deaf

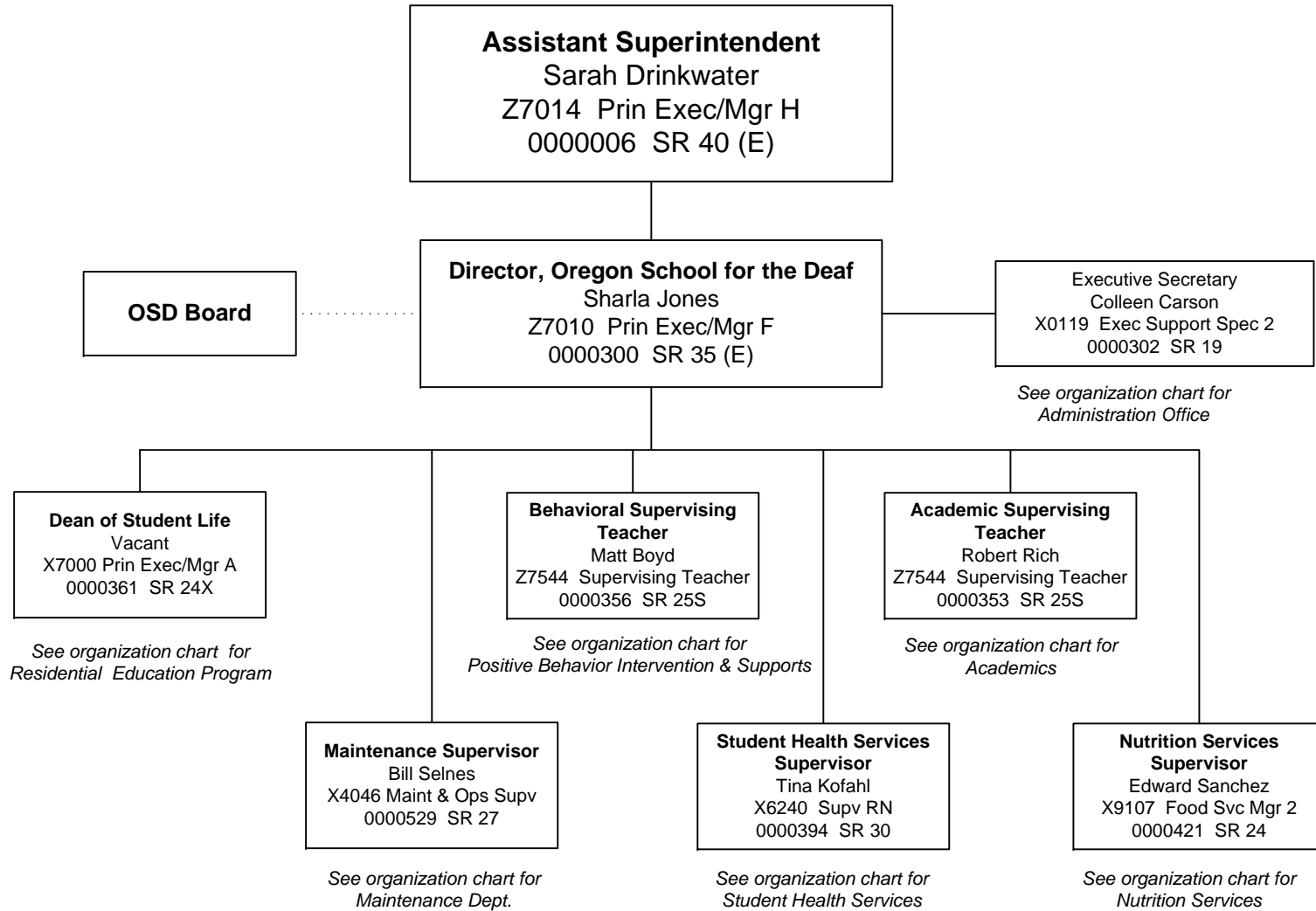

* = Pending reclass = Works with
 ** = Double-fill
 *** = Limited Duration ————— = Supervised by

Oregon Department of Education Oregon School for the Deaf Administration Office

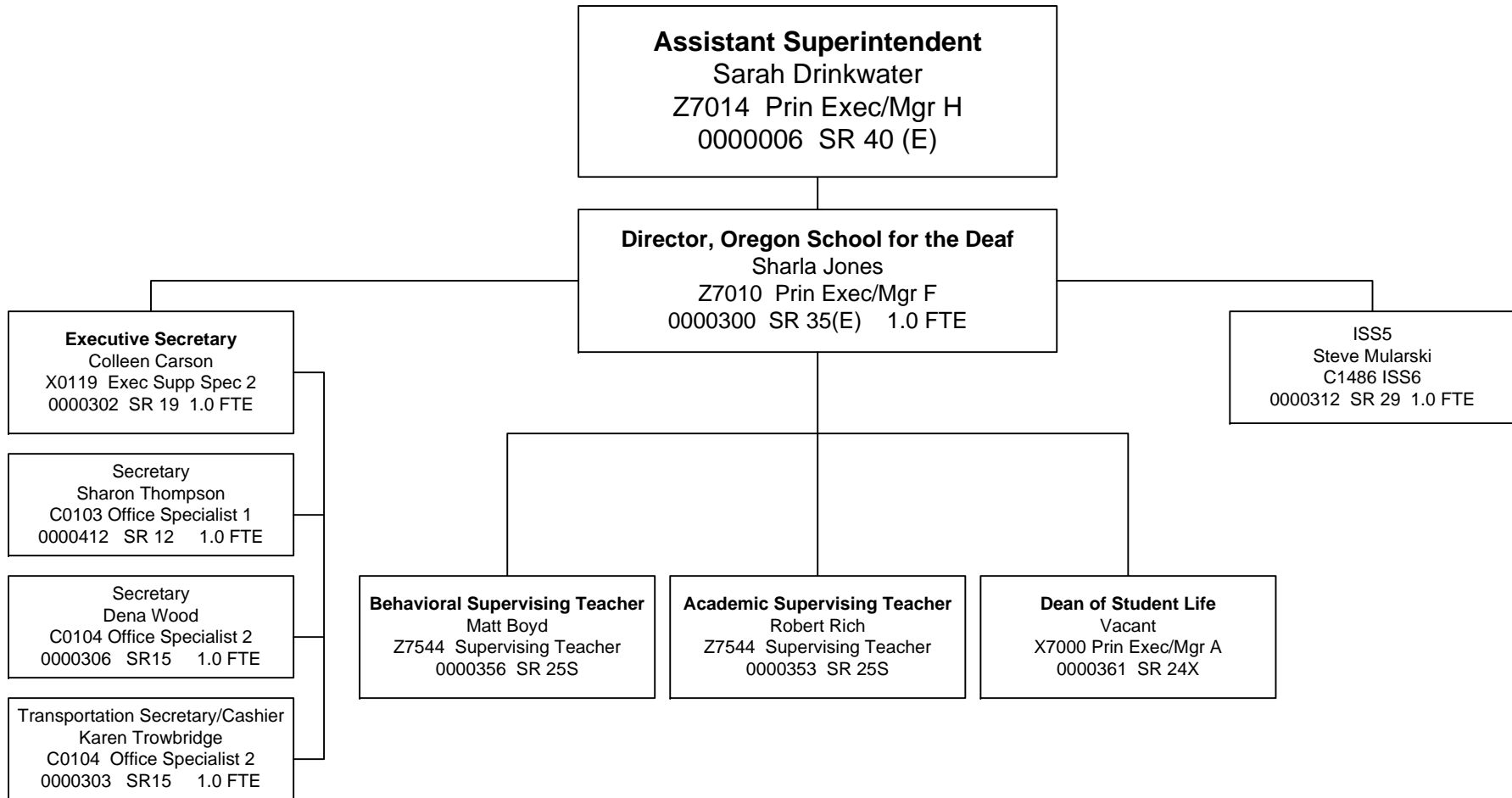

* = Pending reclass = Works with
 ** = Double-fill ————— = Supervised by
 *** = Limited Duration

Oregon Department of Education Oregon School for the Deaf Positive Behavior Intervention & Supports

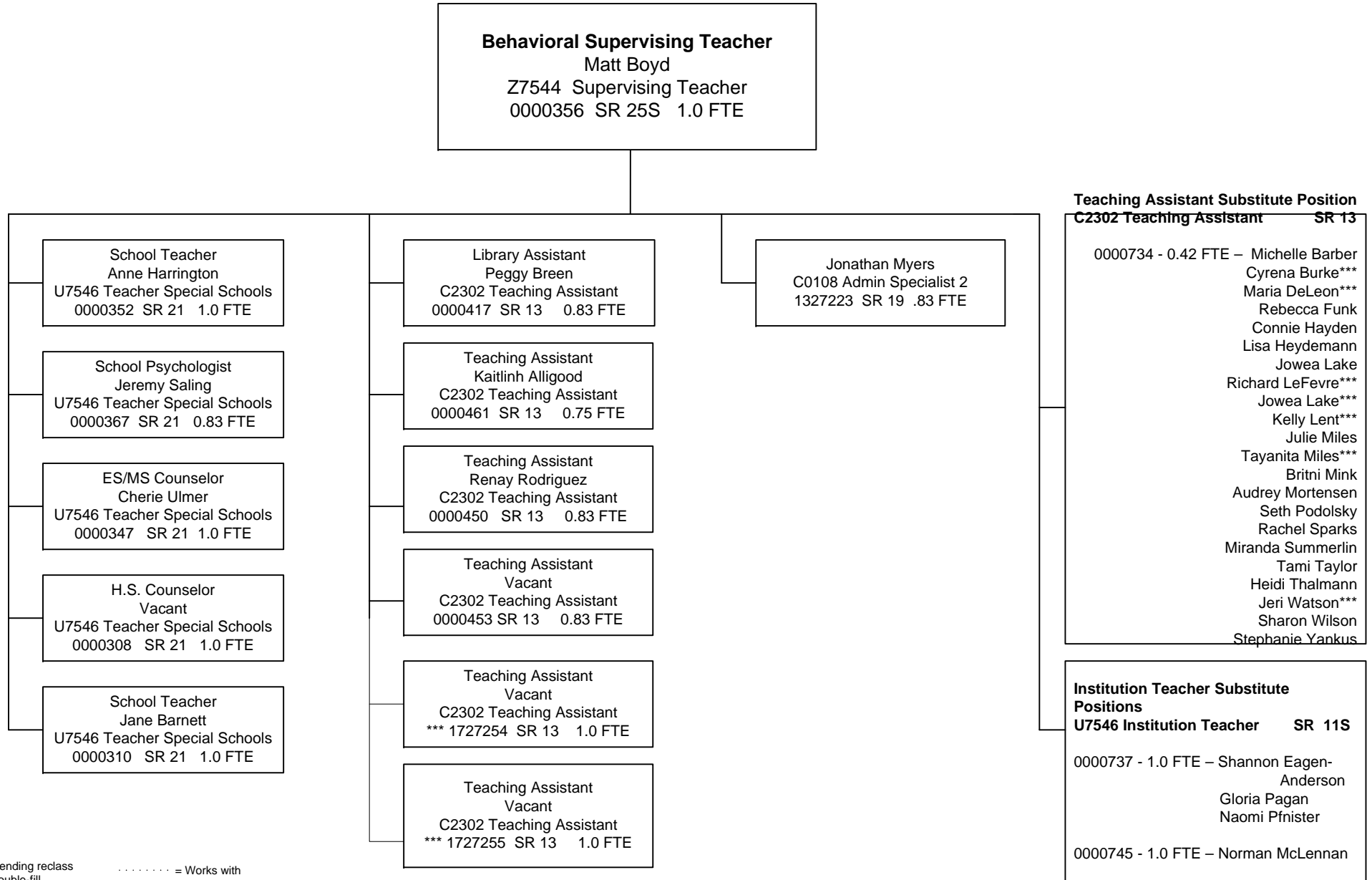

* = Pending reclass = Works with
 ** = Double-fill
 *** = Limited Duration — = Supervised by
 _07 Special Schools.vsd Edited 9/16/2016

Oregon Department of Education Oregon School for the Deaf Academics

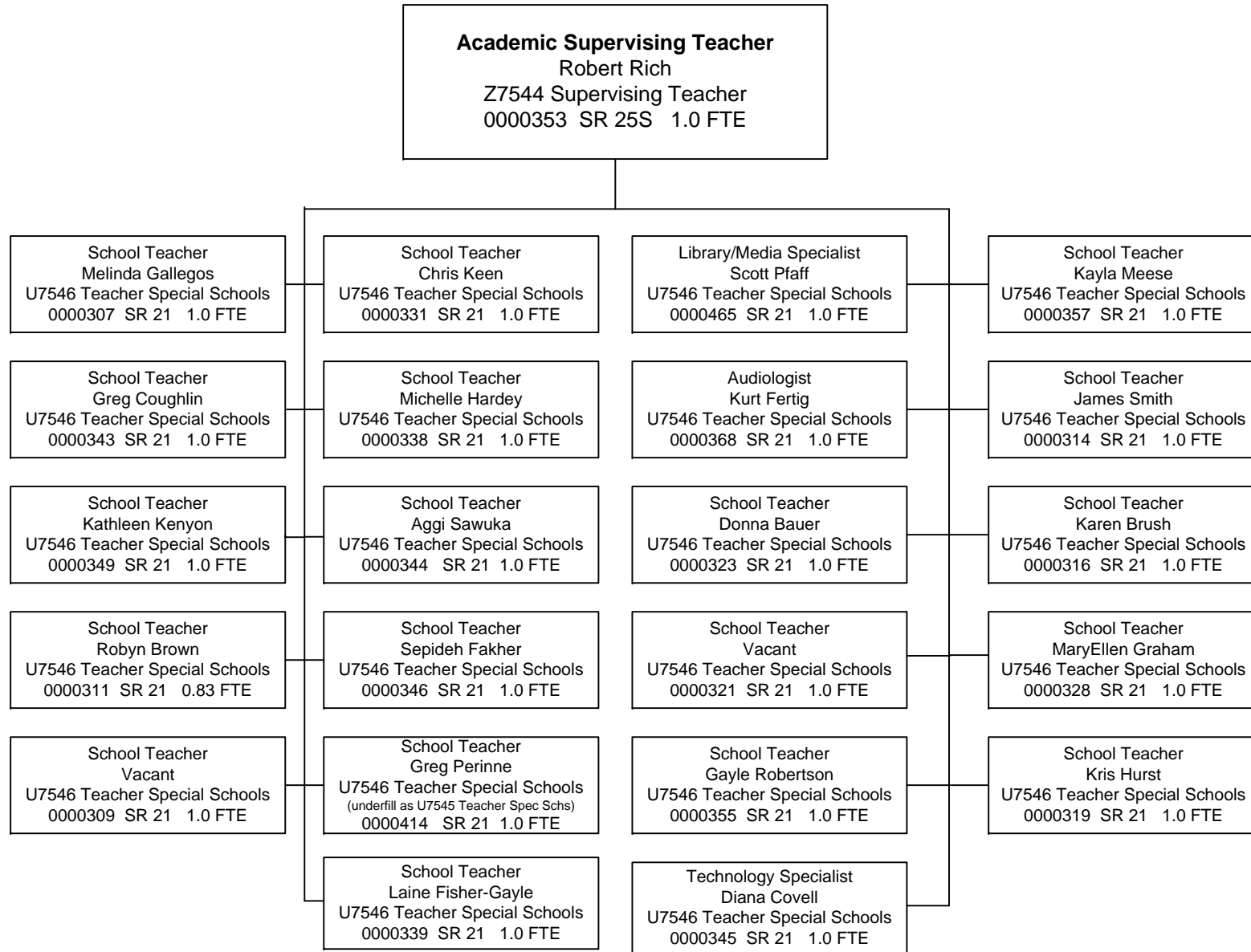

* = Pending reclass = Works with
 ** = Double-fill
 *** = Limited Duration — = Supervised by

Oregon Department of Education Oregon School for the Deaf Residential Education Program

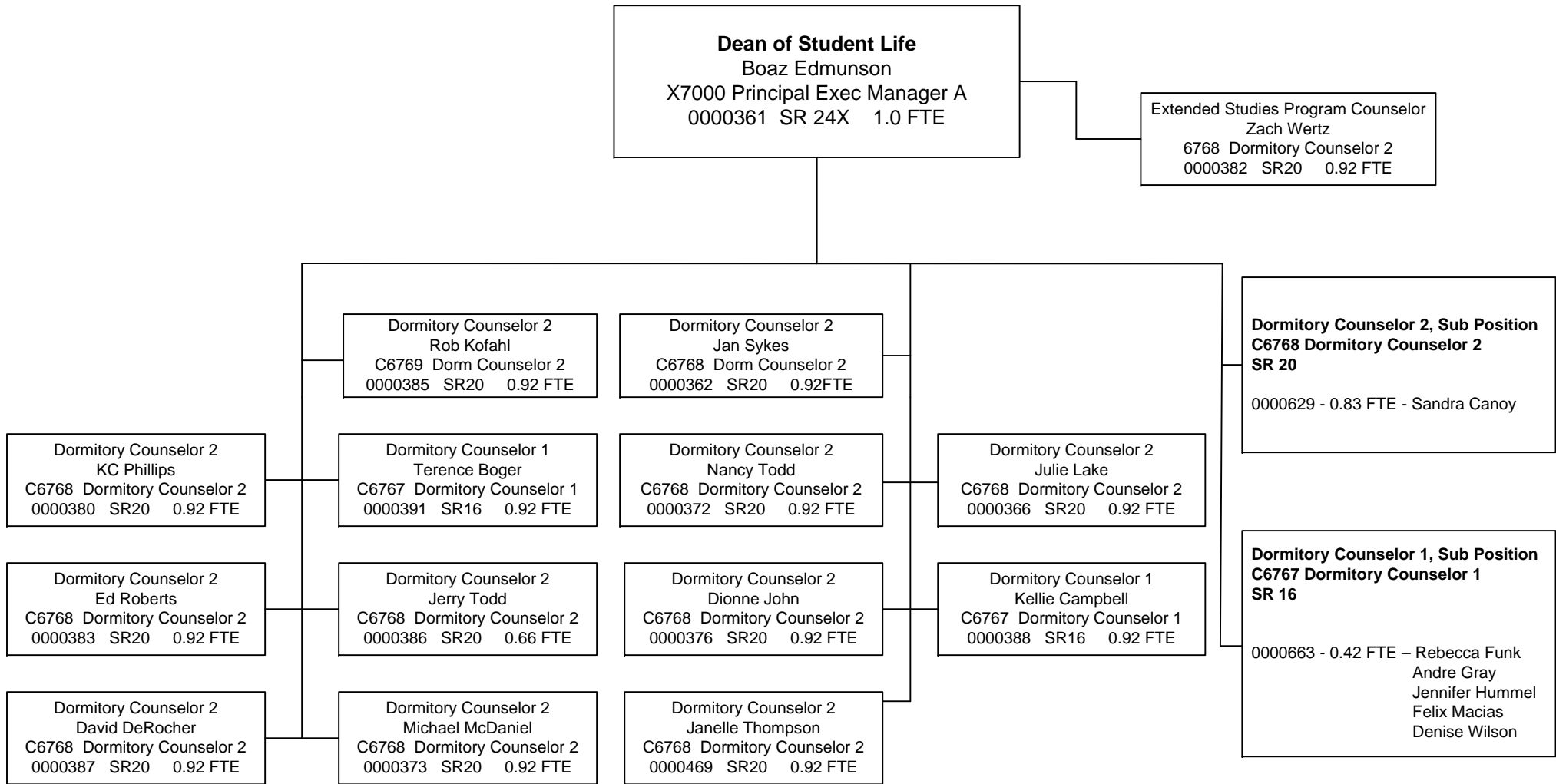

.92 = full-time equivalent Academic Year

* = Pending reclass = Works with

** = Double-fill

*** = Limited Duration ——— = Supervised by

Oregon Department of Education Oregon School for the Deaf Nutrition Services

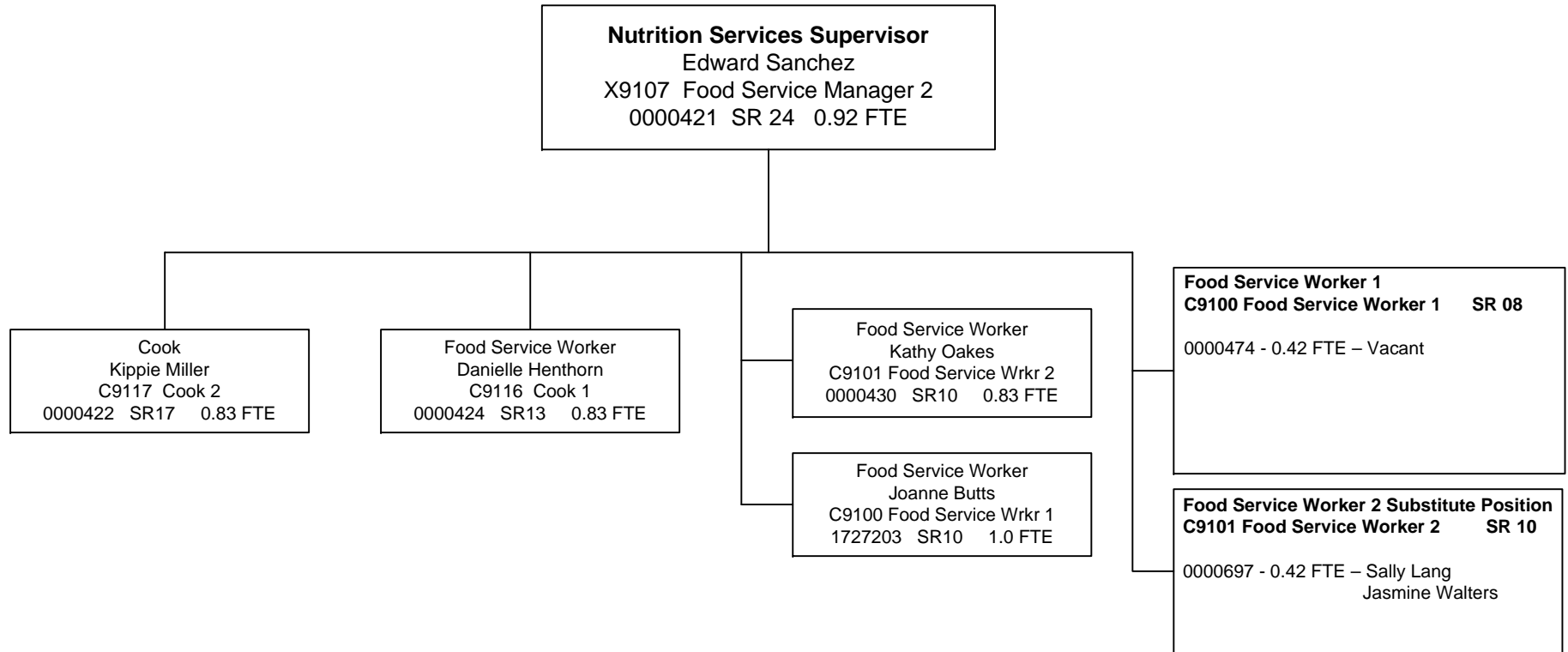

* = Pending reclass

** = Double-fill

*** = Limited Duration

..... = Works with

———— = Supervised by

Oregon Department of Education Oregon School for the Deaf Student Health Services

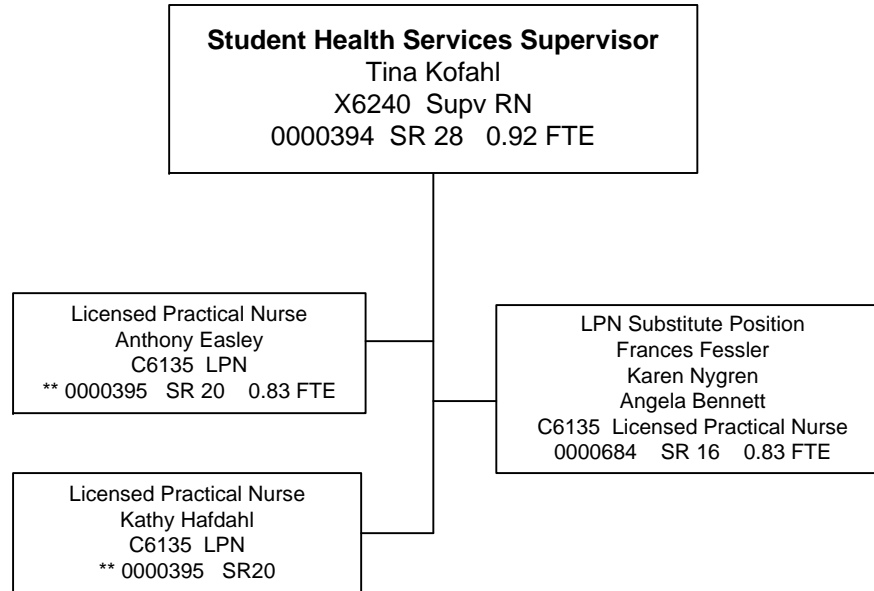

* = Pending reclass
 ** = Double-fill
 *** = Limited Duration

..... = Works with
 _____ = Supervised by

Oregon Department of Education Oregon School for the Deaf Maintenance Department

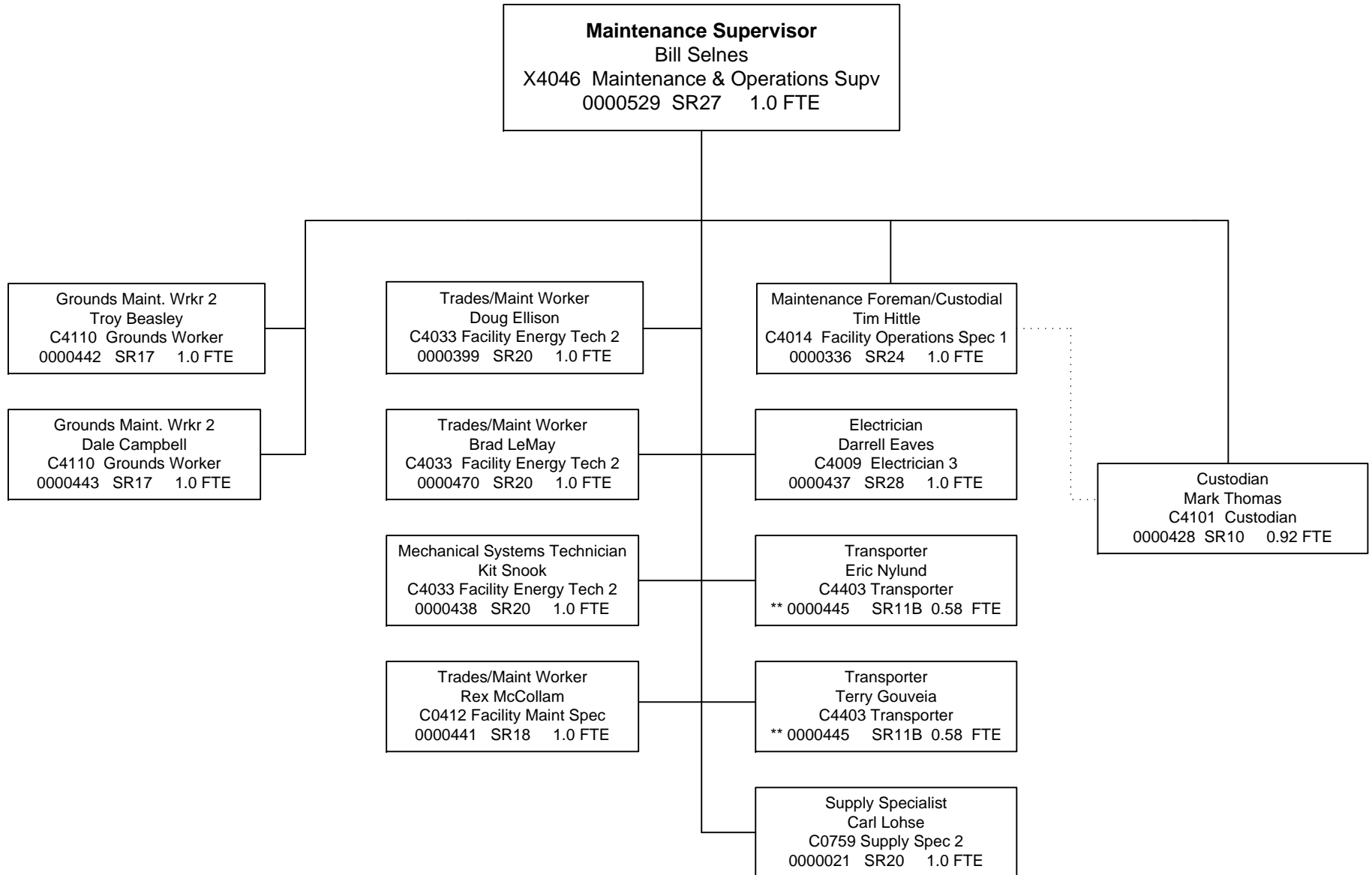

* = Pending reclass

** = Double-fill

*** = Limited Duration

..... = Works with

———— = Supervised by

OREGON DEPARTMENT OF EDUCATION

Early Learning Division

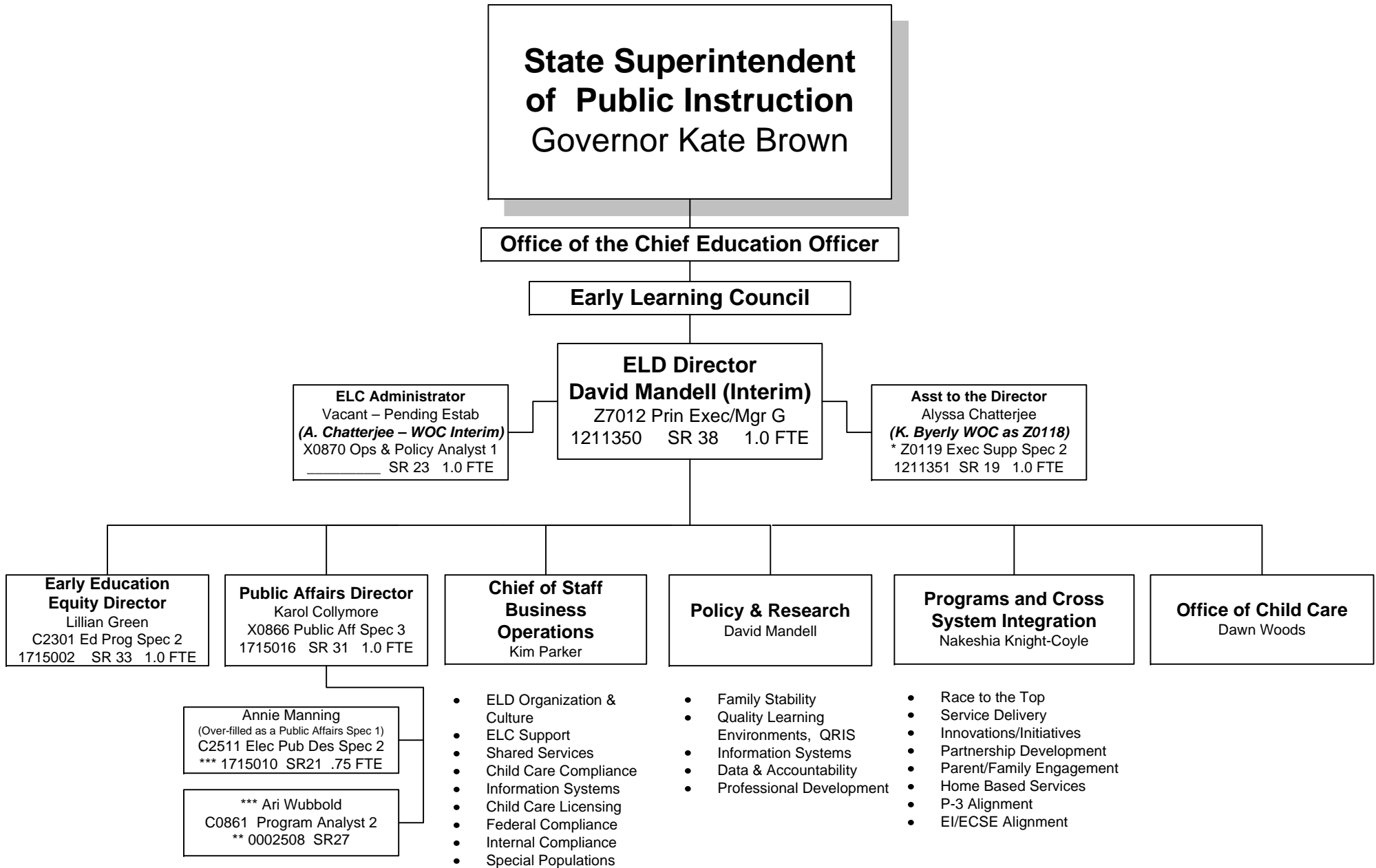

* = Pending reclass = Works with
 ** = Double-fill
 *** = Limited Duration _____ = Supervised by

OREGON DEPARTMENT OF EDUCATION

Early Learning Division

Business Operations

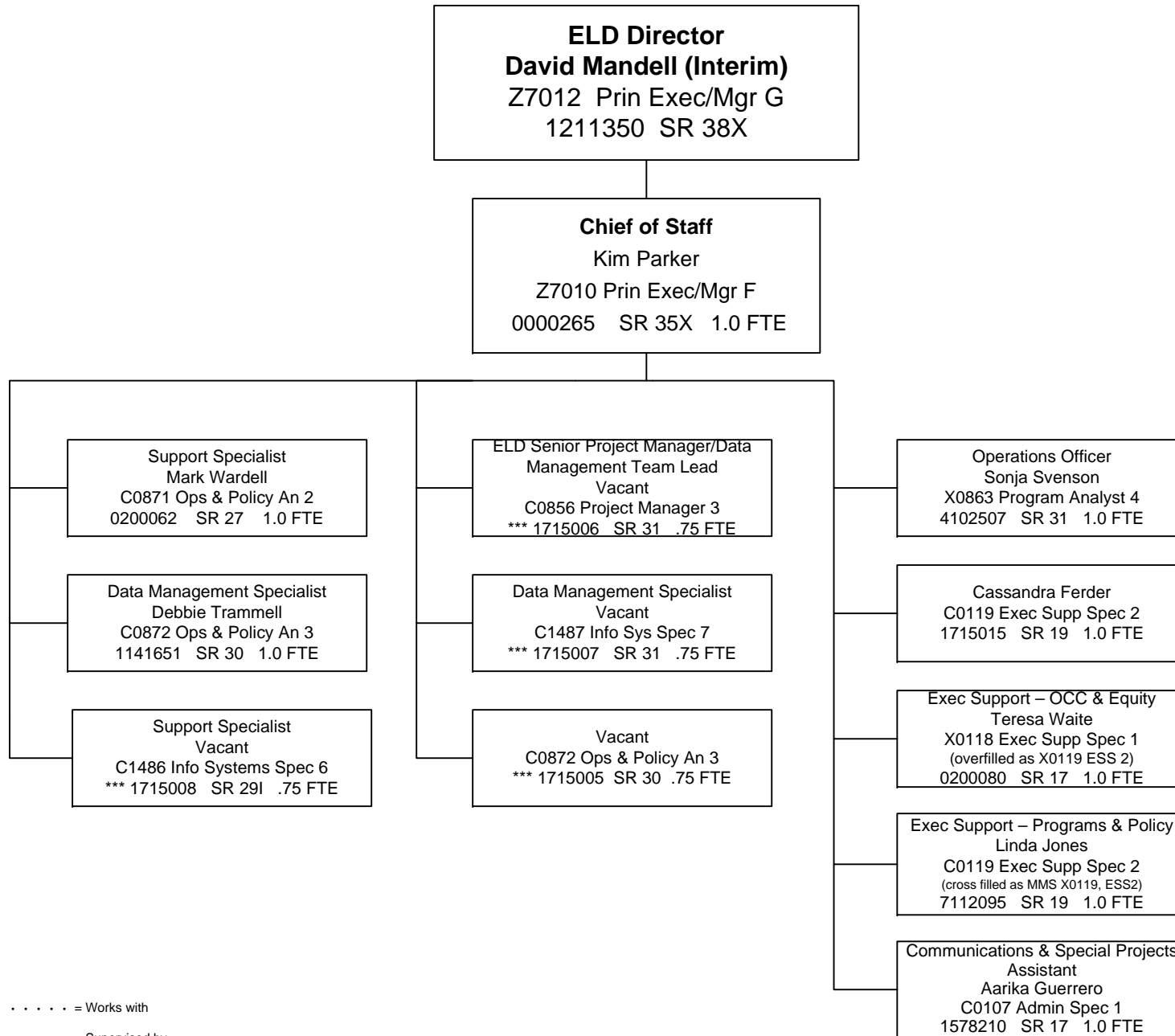

* = Pending reclass = Works with
 ** = Double-fill
 *** = Limited Duration ————— = Supervised by

OREGON DEPARTMENT OF EDUCATION

Early Learning Division

Policy & Research

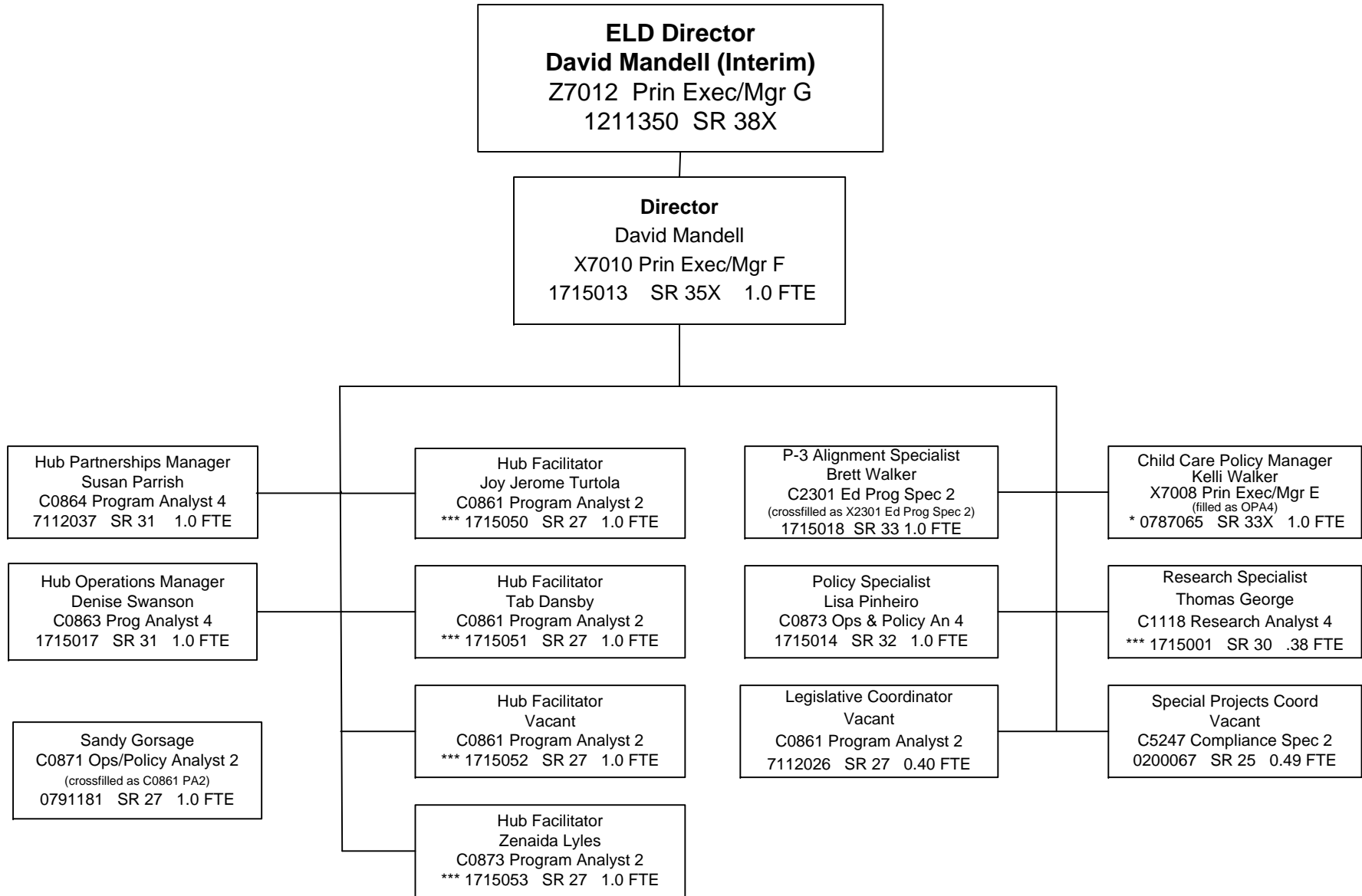

* = Pending reclass = Works with
 ** = Double-fill
 *** = Limited Duration — = Supervised by

OREGON DEPARTMENT OF EDUCATION

Early Learning Division

Programs and Cross System Integration

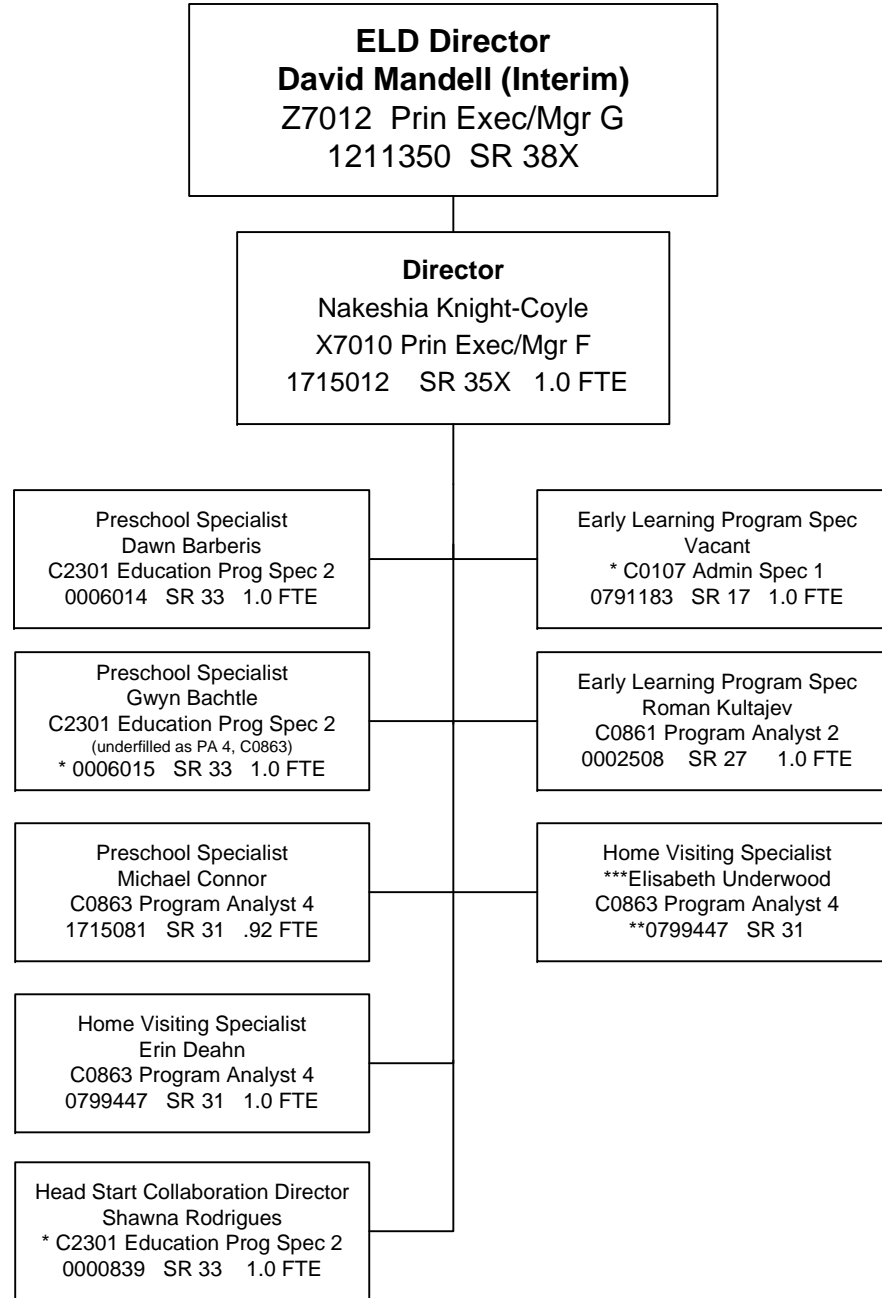

* = Pending reclass = Works with
 ** = Double-fill
 *** = Limited Duration ————— = Supervised by

OREGON DEPARTMENT OF EDUCATION

Early Learning Division

Child Care Licensing & Subsidy

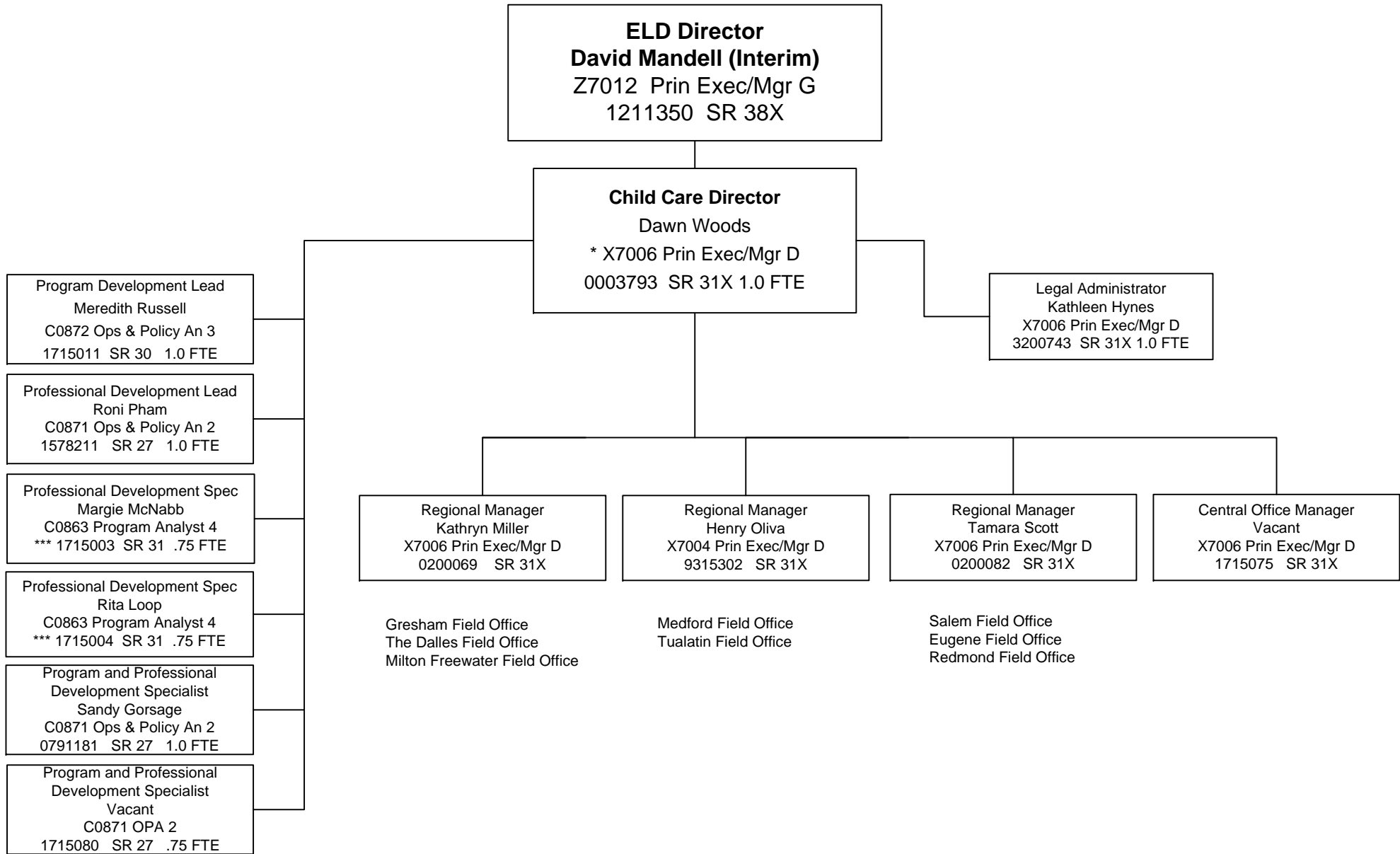

* = Pending reclass ——— = Works with
 ** = Double-fill
 *** = Limited Duration = Supervised by

OREGON DEPARTMENT OF EDUCATION

Early Learning Division

Business Operations

Child Care Director
 Dawn Woods
 * X7006 Prin Exec/Mgr D
 0003793 SR 31X

Vacant
 X7006 Prin Exec/Mgr D
 1715075 SR 31X 1.0 FTE

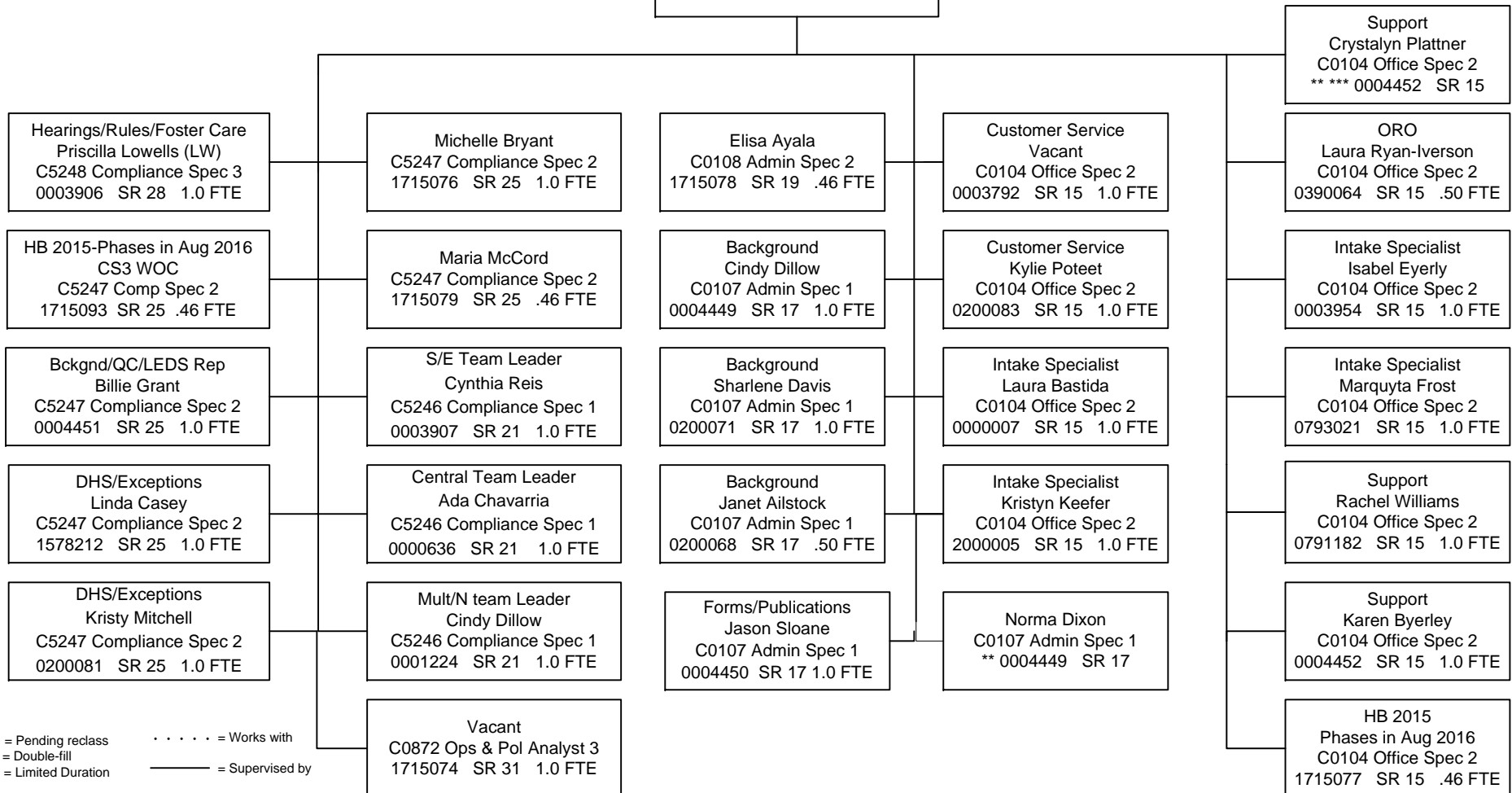

* = Pending reclass = Works with
 ** = Double-fill
 *** = Limited Duration — = Supervised by

OREGON DEPARTMENT OF EDUCATION

Early Learning Division

Gresham/The Dalles/Milton-Freewater Field Offices

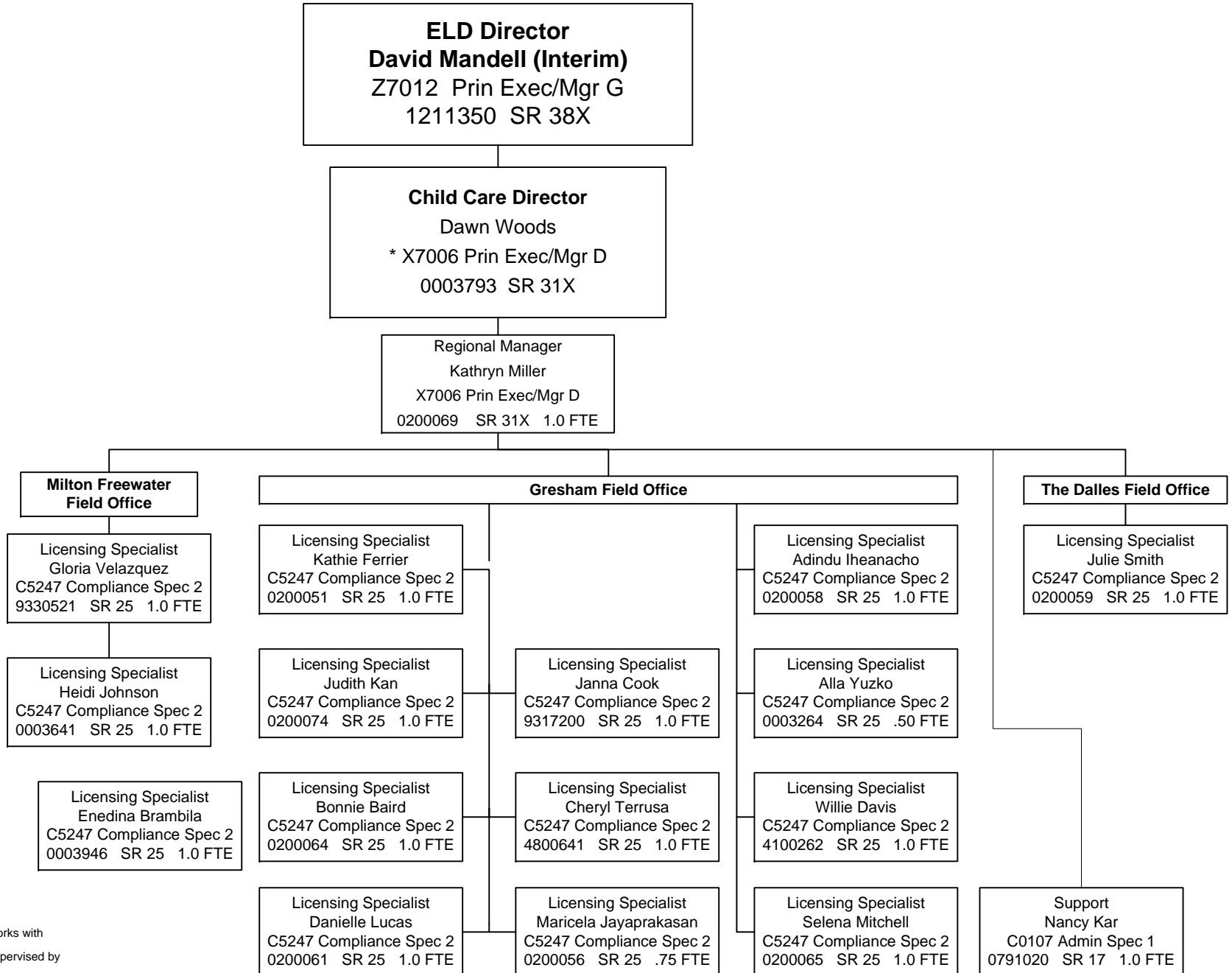

* = Pending reclass = Works with
 ** = Double-fill
 *** = Limited Duration ————— = Supervised by

OREGON DEPARTMENT OF EDUCATION

Early Learning Division

Medford/Tualatin Field Offices

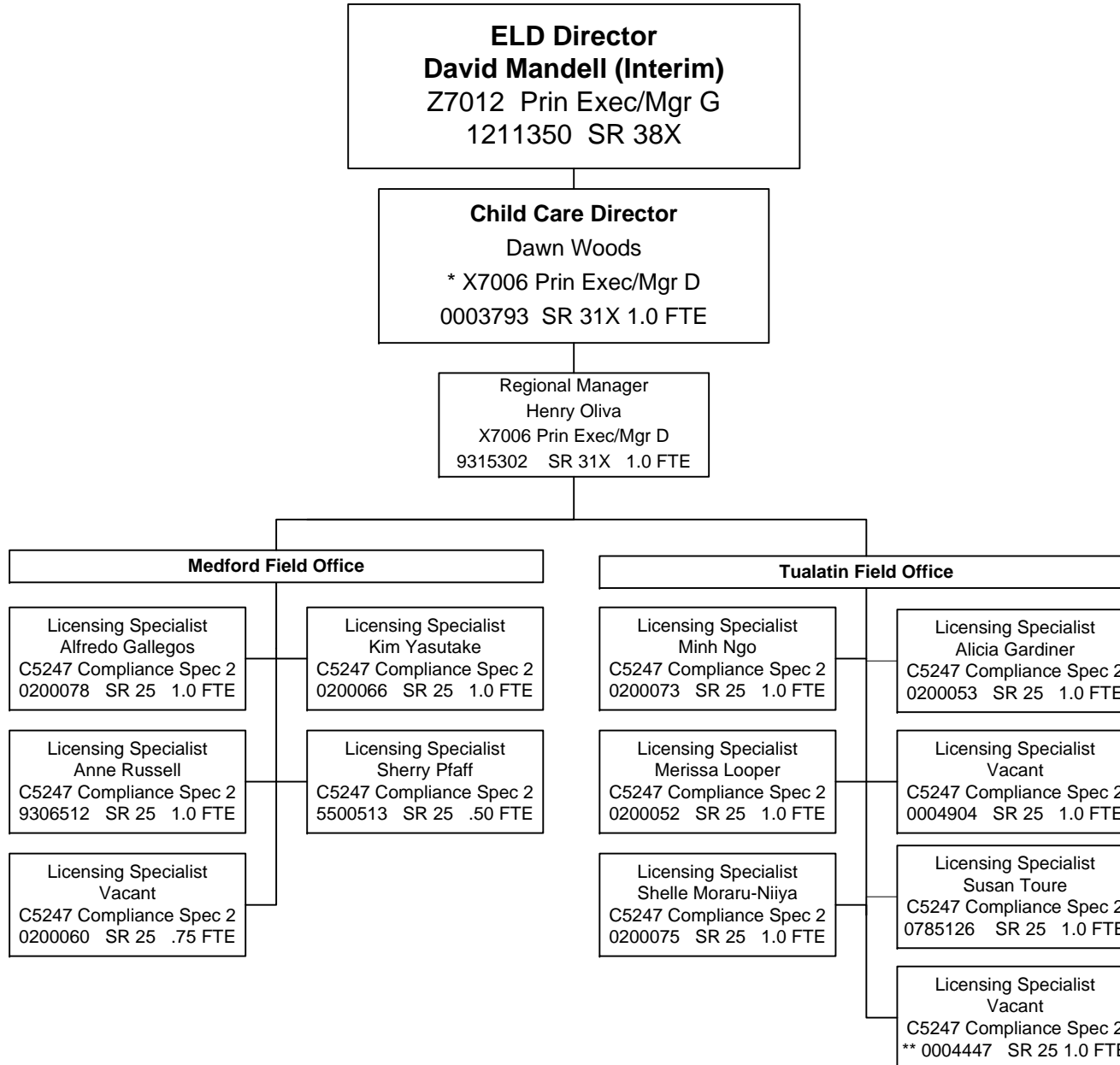

* = Pending reclass = Works with
 ** = Double-fill _____ = Supervised by
 *** = Limited Duration

_08 ELD.vsd Edited 9/16/2016

OREGON DEPARTMENT OF EDUCATION

Early Learning Division

Eugene/Salem/Redmond Field Offices

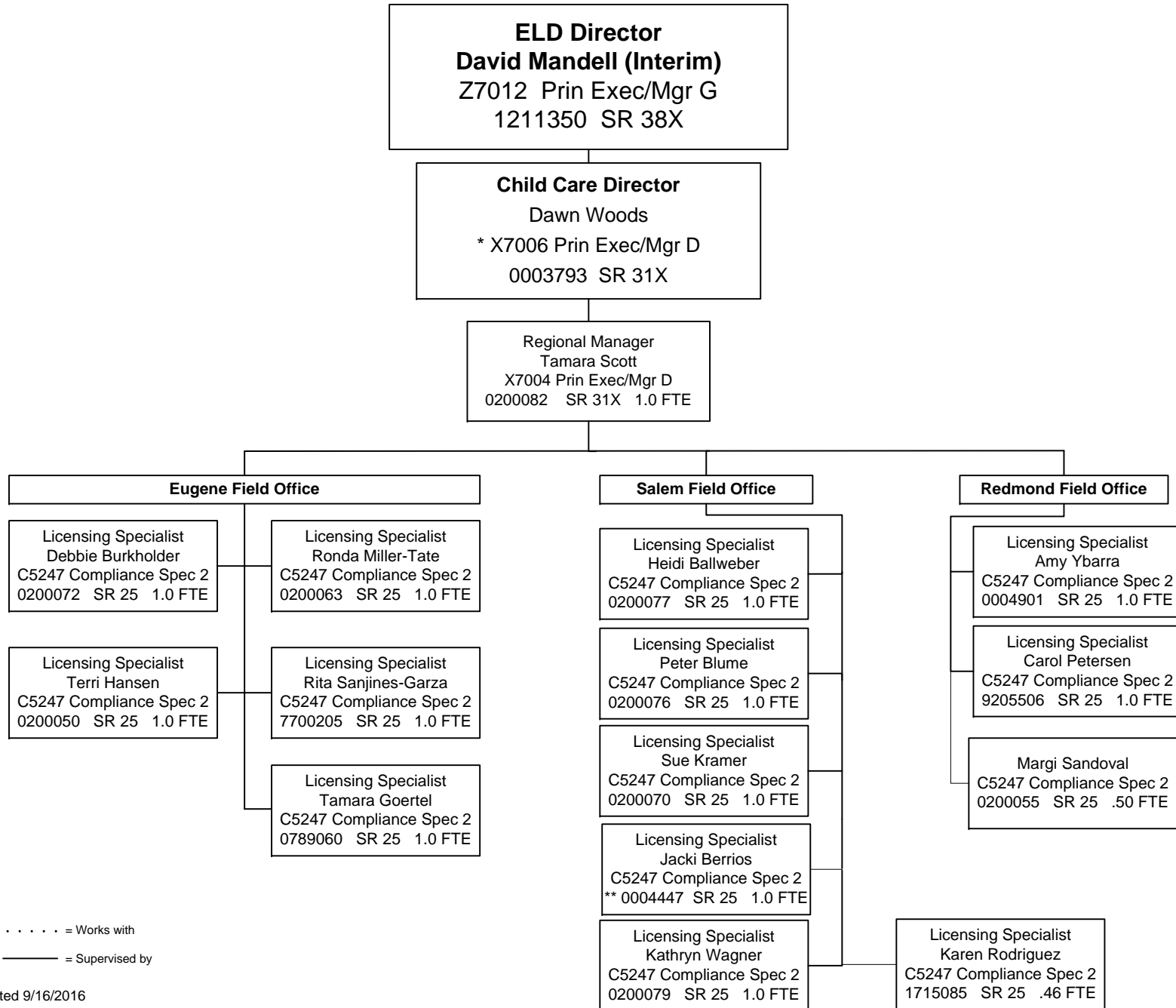

* = Pending reclass = Works with
 ** = Double-fill _____ = Supervised by
 *** = Limited Duration

OREGON DEPARTMENT OF EDUCATION

Early Learning Division

New 2015-2017 Positions

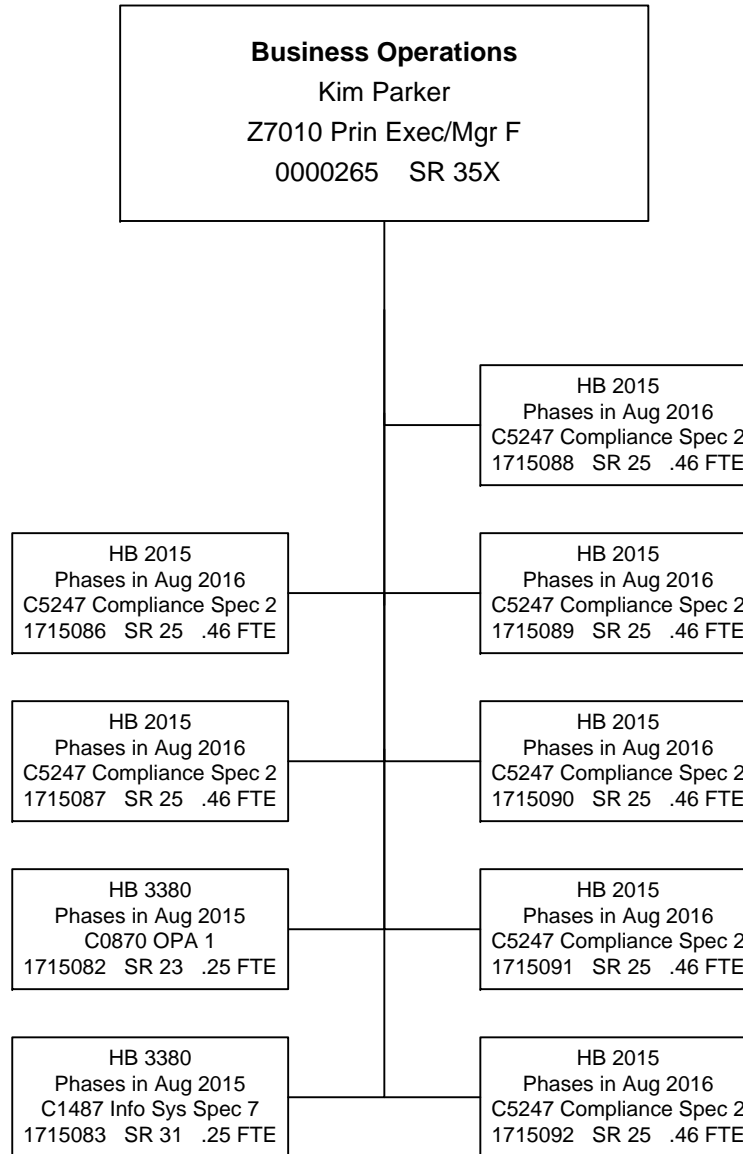

* = Pending reclass = Works with
 ** = Double-fill
 *** = Limited Duration ————— = Supervised by

OREGON DEPARTMENT OF EDUCATION Youth Development Division

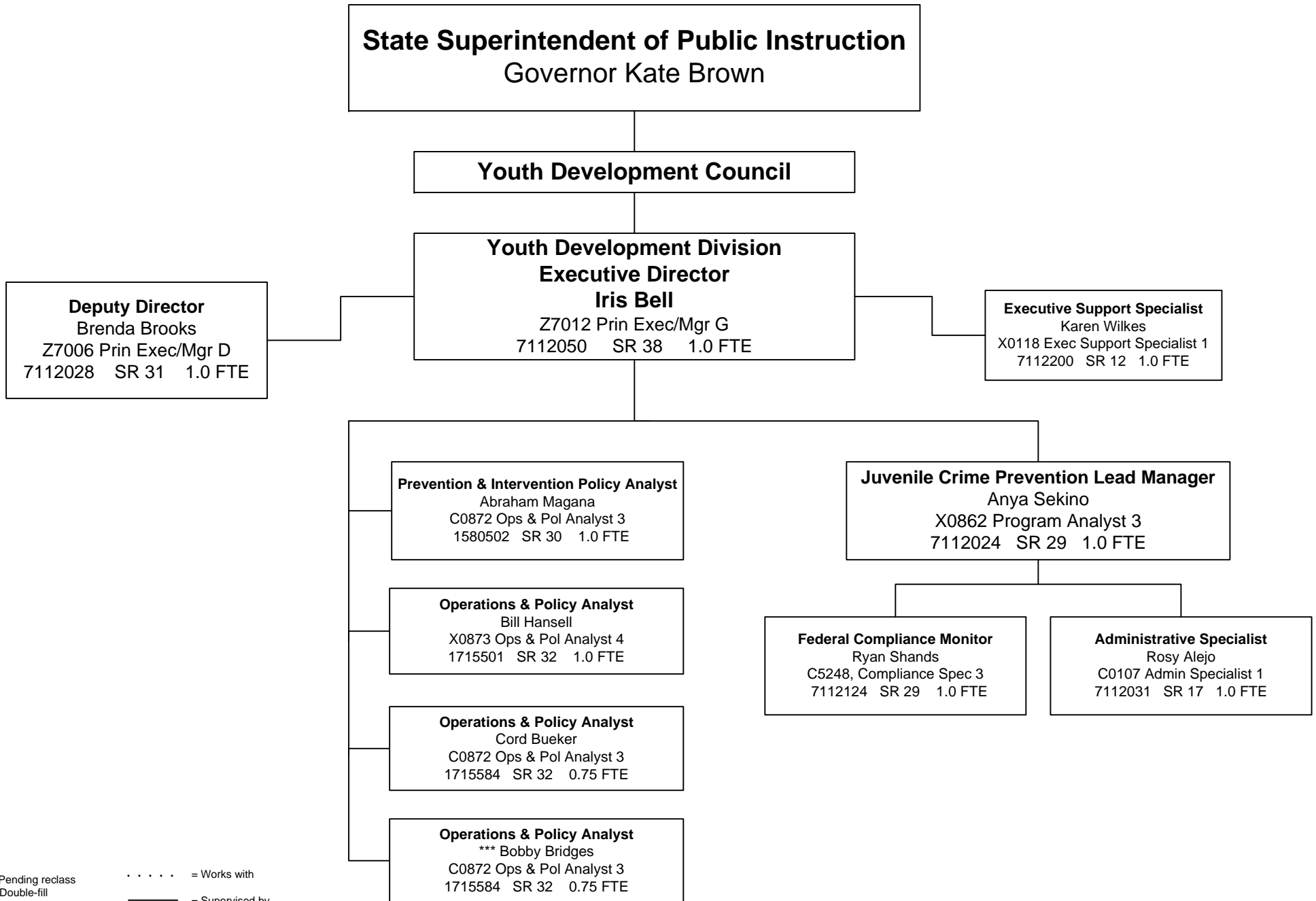

* = Pending reclass = Works with
 ** = Double-fill
 *** = Limited Duration — = Supervised by